

CROSBY TP. SEC.13 T.2 R.1 E.

93

93

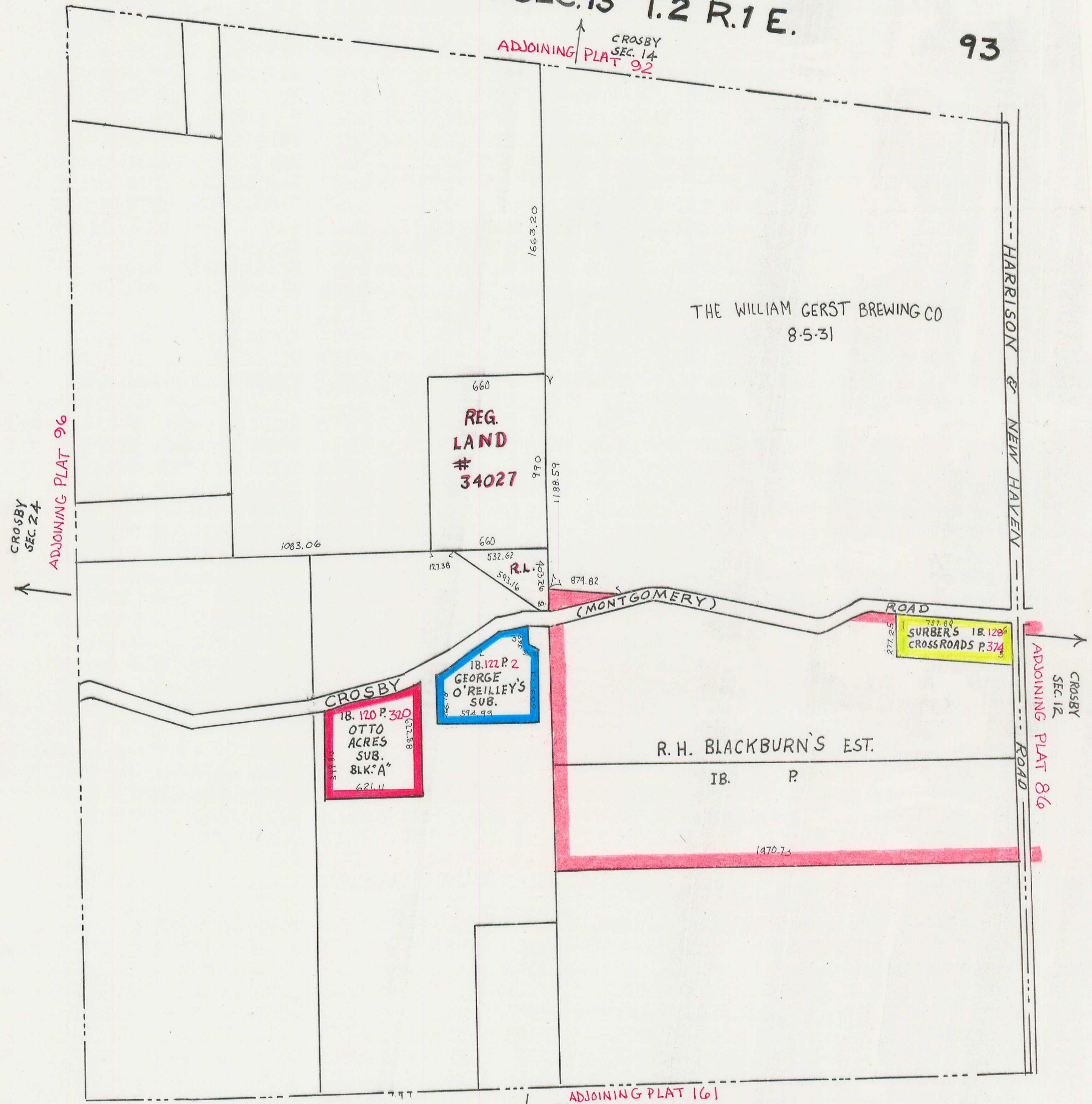

THE WILLIAM GERST BREWING CO
8-5-31

REG.
LAND

34027

18.120 P. 320
OTTO
ACRES
SUB.
BLK. A

18.122 P. 2
GEORGE
O'REILLEY'S
SUB.

R. H. BLACKBURN'S EST.
IB. P.

18.128
SURBER'S
CROSSROADS P. 374

(MONTGOMERY)
ROAD

HARRISON & NEW HAVEN ROAD

CROSBY
SEC. 12
ADJOINING PLAT 86

CROSBY
SEC. 24
ADJOINING PLAT 96

ADJOINING
CROSBY
SEC. 14
PLAT 92

ADJOINING PLAT 161
CROSBY
SEC. 18

