

61

WHITEWATER TWP SEC 30 T1 R1E
7TH & 8TH SER BK 10 PG 60

AFTER 3-30-57
SEE ELIZABETH TOWN
MEADOWS SUB 1B. 95 P. 170

61

STATE OF INDIANA

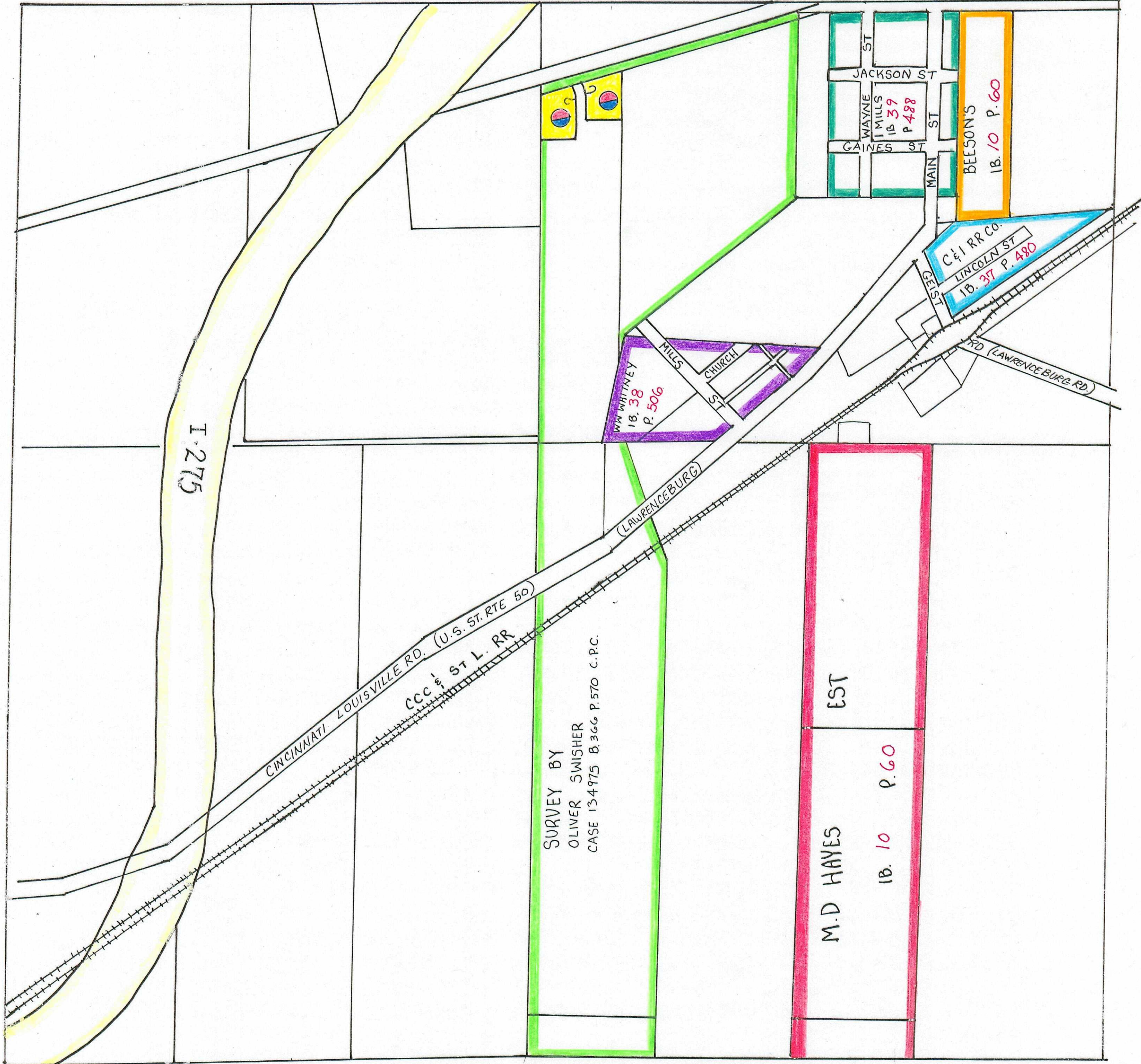

I-275

CINCINNATI LOUISVILLE RD. (U.S. ST. RTE 50)
CCC & ST L. RR

SURVEY BY
OLIVER SWISHER
CASE 134975 B. 366 P. 570 C.P.C.

(LAWRENCEBURG RD.)

W. WHITNEY
1B. 38
P. 506

MILLS
CHURCH
ST

M. D. HAYES

1B. 10 P. 60

EST

WAYNE ST

JACKSON ST

GAINES ST

MAIN ST

LINCOLN ST

BEESON'S

1B. 10 P. 60

C & I R.R. CO.

LINCOLN ST

1B. 37 P. 480

(LAWRENCEBURG RD.)