

WHITEWATER TWP SEC 16 T1 R1E

7<sup>TH</sup> & 8<sup>TH</sup> BK 10 Pg 38

53

53

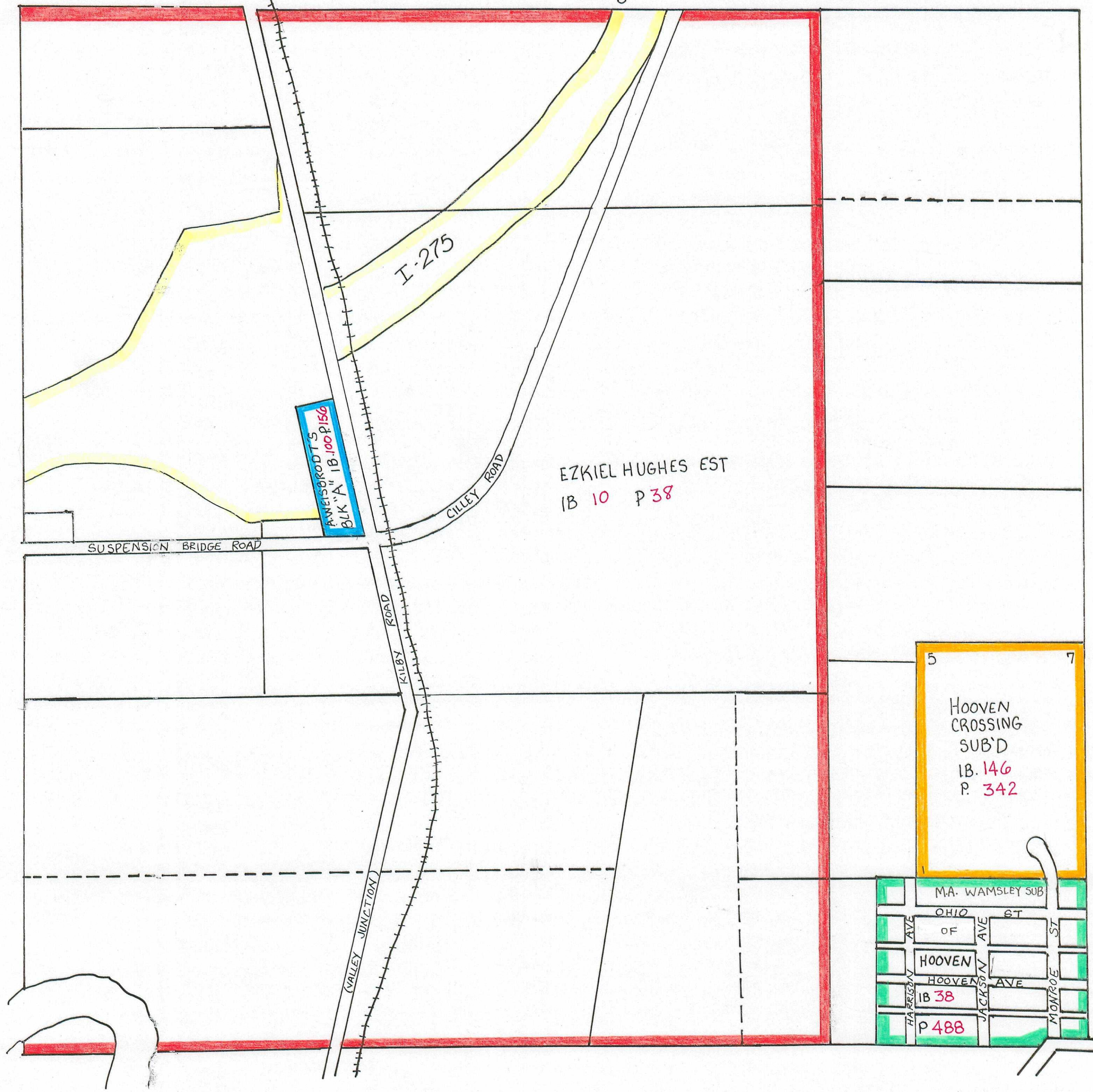

ANNE RODGERS  
BK "A" IB 100 P 150

I-275

EZKIEL HUGHES EST  
IB 10 P 38

SUSPENSION BRIDGE ROAD

CILLEY ROAD

KILBY ROAD

(VALLEY JUNCTION)

5 7  
HOOVEN  
CROSSING  
SUB'D  
IB. 146  
P. 342

M.A. WAMSLEY SUB	
OHIO ST	ST
OF AVE	AVE
HOOVEN	AVE
HOOVEN	AVE
IB 38	AVE
P 488	AVE
HARRISON AVE	JACKSON AVE
MONTGOMERY ST	MONROE ST