

34

HARRISON TP. SEC. 31 T.2 R.1E.

34

ADJOINING PLAT 31  
SECTION 30 OF HARRISON

DEARBORN COUNTY INDIANA

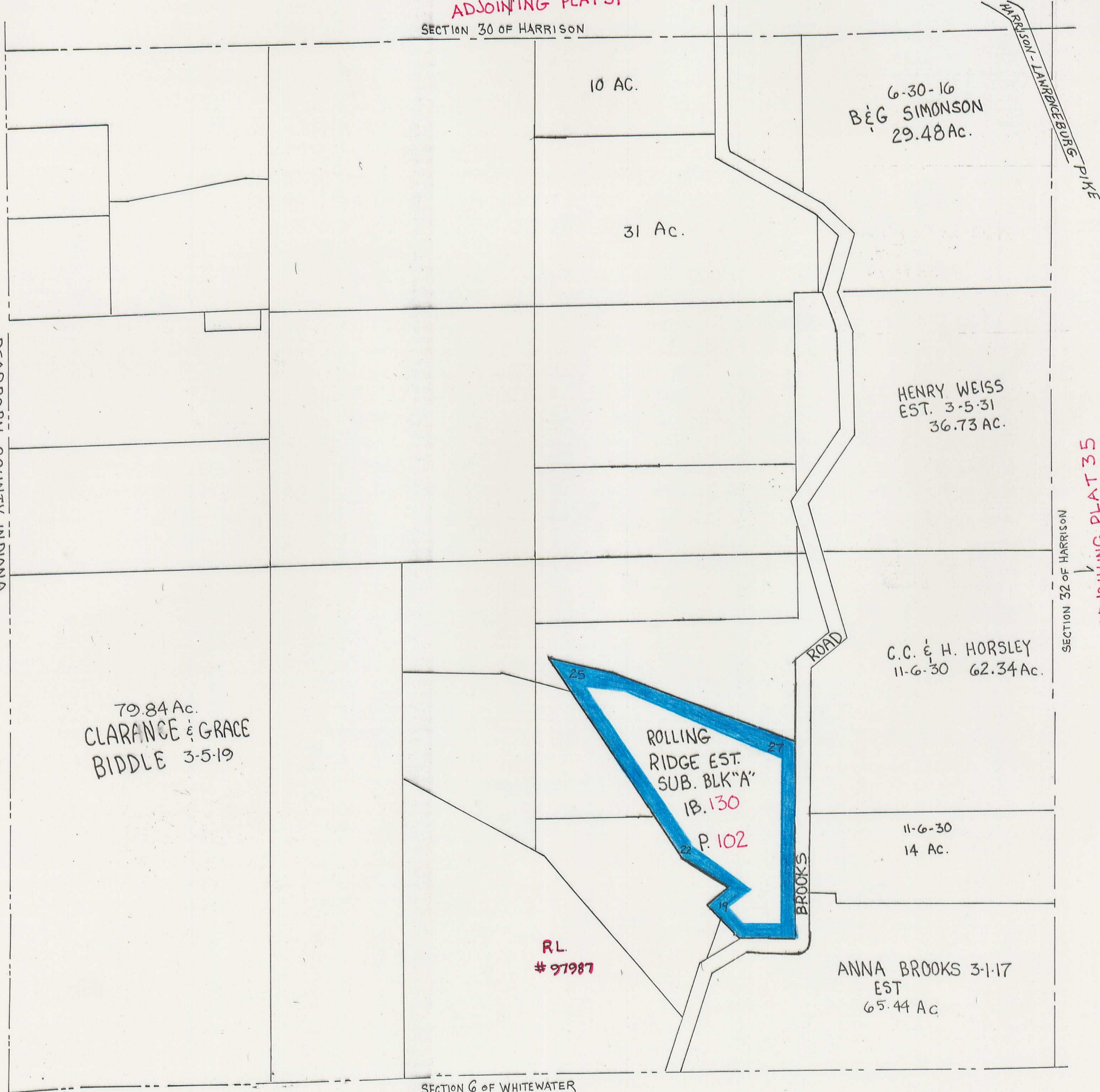

SECTION 32 OF HARRISON  
ADJOINING PLAT 35

SECTION 6 OF WHITewater

RL.  
# 97987