

Plat A

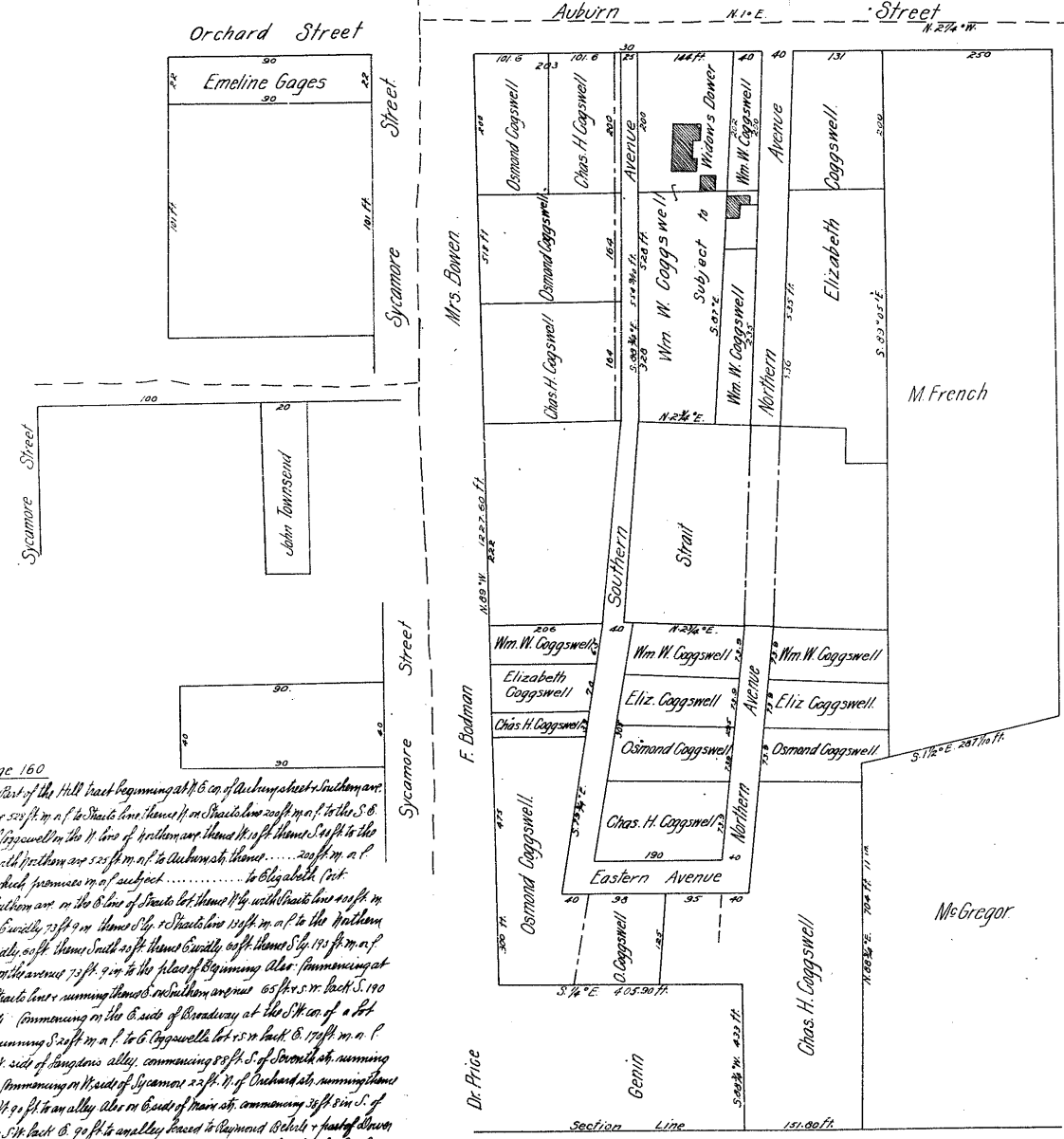

From Page 160

To William W. Coggswell. East of the Hill tract beginning at N. E. cor. of Auburn street & Southern ave. running thence due east 400 ft. N. E. cor. of State line thence N. on State line 200 ft. N. E. to the S. E. cor. of a lot assigned to Elizabeth Coggswell on the W. line of Northern ave. thence W. 10 ft. thence S. 10 ft. to the S. E. cor. of Northern ave. thence W. with Northern ave. 525 ft. N. E. to Auburn st. thence 200 ft. N. E. to place of beginning, about 1/2 of which premises are of subject to Elizabeth (not also commencing on the S. side of Northern ave. on the E. line of State lot thence N. E. with State line 40 ft. N. E. to the line of French street 60 ft. thence S. E. 10 ft. thence S. 10 ft. N. E. to the Northern line of Northern ave. thence W. 20 ft. thence S. 20 ft. thence S. 20 ft. thence S. E. 10 ft. N. E. to the S. E. cor. of Northern ave. thence W. 20 ft. on the avenue 75 ft. 9 in. to the place of beginning also commencing at the S. E. cor. of Southern ave. at State line, running thence on Northern avenue 65 ft. S. W. back S. 190 ft. 7 in. 1 ft. also in Cincinnati commencing on the E. side of Broadway at the S. W. cor. of a lot now owned by said Coggswell, running S. 20 ft. N. E. to E. Coggswell lot 45 ft. back S. 17 ft. N. E. to Young Street. Also lot on W. side of Sanganois alley, commencing 80 ft. S. of Southern ave. running S. 20 ft. N. E. back 11 ft. 25 ft. also commencing on West of Sycamore 22 ft. W. of Orchard st. running thence N. on Sycamore 50 ft. N. E. back 11 ft. 25 ft. to an alley also on East of Main st. commencing 30 ft. S. of Brady st. extending S. 20 ft. N. E. back S. 90 ft. to an alley back to Raymond Block - front of above of Elizabeth Coggswell. 5 ft. commencing here and to the Southern ave. on said block as far as said block S. of that lot and avenue with Northern & Southern avenues are all laid out as far as said block - provided that Northern avenue is not opened or widened to be without the consent of the parties in this partition runs to State line on the E. W. then 15 ft. Feb. 24, 1857. Commissioners