

Vol. 187, p. 217-261 (May Term 1852-2007) Partition of Estate of Adam Moore dec'd. vs. By Plaintiff, the Heirs of ...

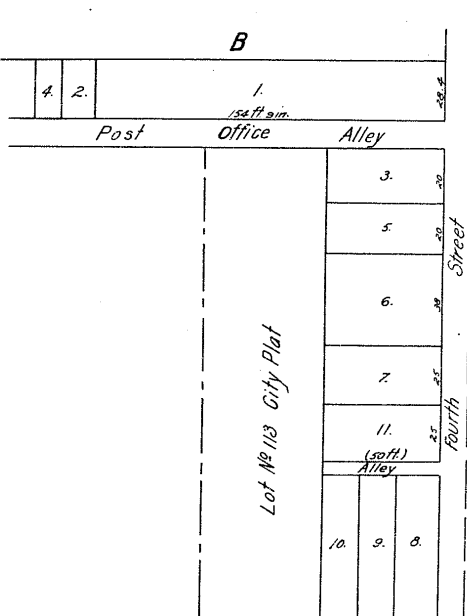

Main Street Plat D. S.W. 1/4 Sec. 14, T. 2, R. 12

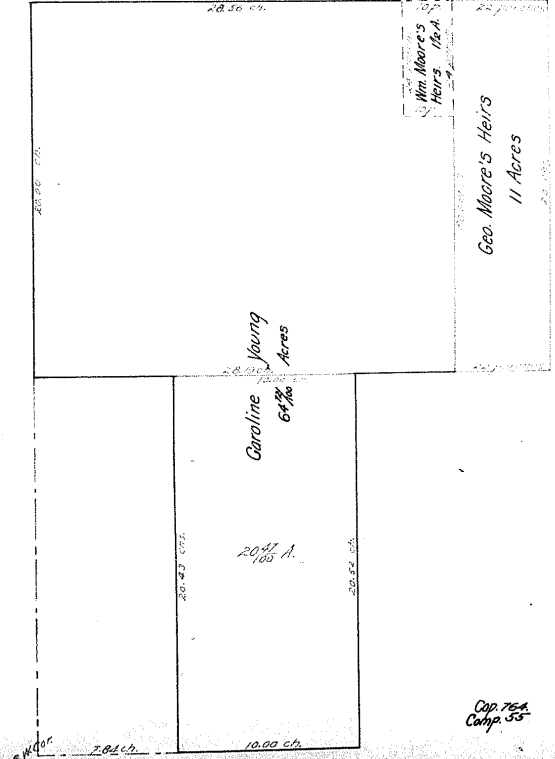

Handwritten notes in the right margin, possibly describing the survey or legal proceedings.

Commissioners Report on Partition of Adam Moore's Estate. From Sheet 81 Here Concluded. above set off to Frances the widow of the late Moore ...