

Vol 201, p. 166-172 (November Term 1851-2665) John Melendy vs. Heirs of James Melendy & David Gallup for Partition of 3 1/2 acres 77 ft. being the S.E. cor. of 1/2 Sec. 20, T. 3, R. 2, W. 4. Beginning at S.E. cor. of Andrew Cox's land & running thence N. 73 feet for the width & extending that width to the middle line of the section being 8 poles in length from N. to S. For a more particular description see Deed from the Executor of Wm. Melendy & the partition of said lands between the heirs of H. Tyler, said deed being to the said heirs and reference is also made to the deed of the said Melendy for the tract of land hereby conveyed. Commissioners Report. Deed of record of James Melendy an annuity.

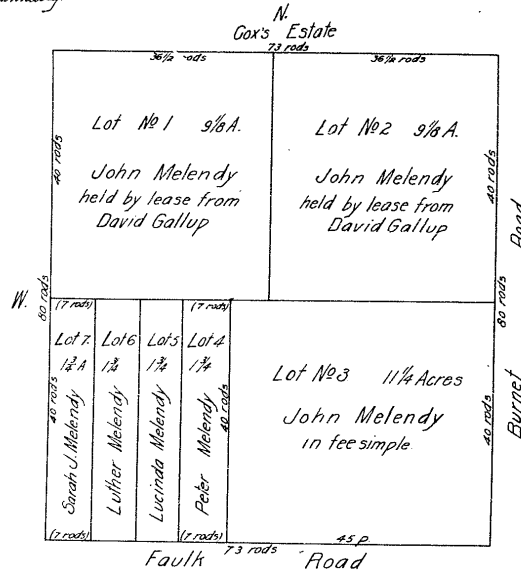

Vol 200, p. 145-148 (May Term 1851-2926) Partition between the heirs of Henry Awoy of land 12 1/2 in. in front in N. 1/2 of P. 1 according to the section and annexed agreement between the said heirs viz: Emily & Frances Awoy & their heirs with made part June 27, 1850 the court had the partition agreed partition of a part of the said tract contained in the case as to the remaining part to wit: the above tract 12 1/2 in. a description of which will more fully appear in the petition in remony of Francis to which reference is here made. The said heirs in their agreed partition do not to enable use the streets as marked on the plat except front & back streets which have been heretofore established viz: the street extending 50 ft. wide from front street north about 119 ft. to the N. line of Henry's land the line of the street being 10 feet 2 1/2 ft. N. of that part of front st. that runs North on the summit of the hill. Small street extending 50 ft. wide from front st. North about 113 ft. to the N. line of Henry's land being 10 feet 2 1/2 ft. N. of the street. Small street extending 50 ft. in width from back street North to the N. line of the street being 10 feet 2 1/2 ft. N. of that part of front street which runs North on the summit. Small street extending 50 ft. in width from stated street North to the section line being 10 feet 2 1/2 ft. East of Parallax street. Emily Awoy's share: all of lot 7 & land 1/2 in. lands formerly of Jacob Day Miller, as S. by lands of Nicholas Ferguson, on the N. by the line of Wm. Appleton & John Schlemmer. Also: most of Block C all of Block D & E. Block F. Land 1/2 in. lands formerly of H. Tyler. S. by land of N. Ferguson & also all of Block H. & Block J. bounded on the S. by ground lots of Martin: also all of Block K. bounded on S. S. by ground formerly of Howell & Martin vs. Tyler which about 19 1/2 acres. Frances Awoy's share: Block B. Land 1/2 in. land formerly of Jacob Day Miller vs. South part of Block C. Parcel of Block D. Land 1/2 in. land formerly of Jacob Day Miller in partition vs. also Block F. & also Block H. bounded N. by front st. 10 ft. 2 1/2 ft. N. Schlemmer. S. S. about 10 ft. N. High street. S. S. N. by Charles Schlemmer vs. containing about 19 1/2 acres.

