

Vol. 195. p. 202-226 (Jan'y Term 1852 - No. 5526) Edward Sugary vs. Joseph Gault et al.
Petitioner's motion given by said Gault et al. in said Sugary Aug. 2, 1851 (1851/1852 p. 145) involving the following
land beginning at the N. E. cor. of the lot...

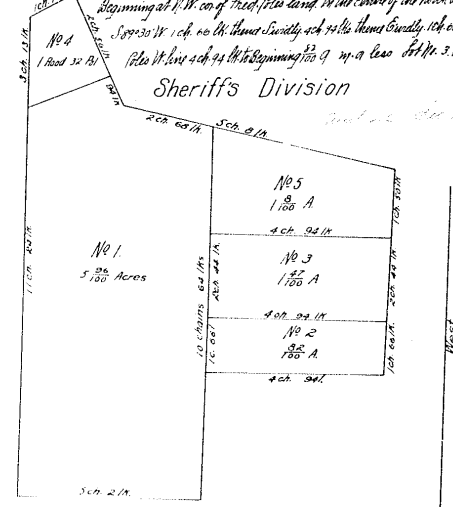

a parcel by Joseph Gault et al. to the N. E. cor. of the lot...
beginning at the N. E. cor. of the lot...
beginning at the N. E. cor. of the lot...

Vol. 193. p. 470-475. (2665 - November Term 1851) John Melindy vs. Melindy & Gallup, for Partition of 36 1/2 acres in n. e.
being the S. E. cor. of the N. 1/2 of Sec. 20, T. 2, R. 12, W. 2 P. beginning at the S. E. cor. of Andrew Cox's land...

March 12, 1851. Approved and confirmed by court.
Commissioners: Joseph Sugary, N. H. Kanitz, John Sugary

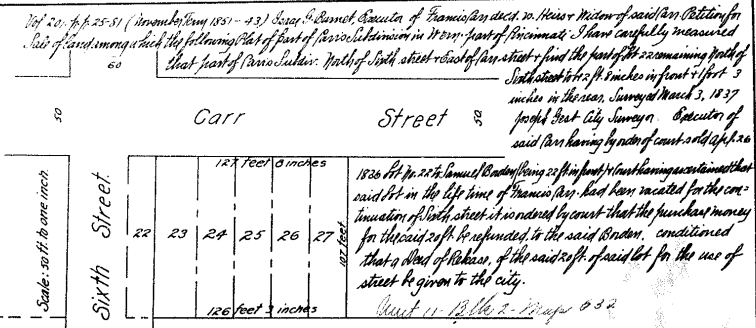
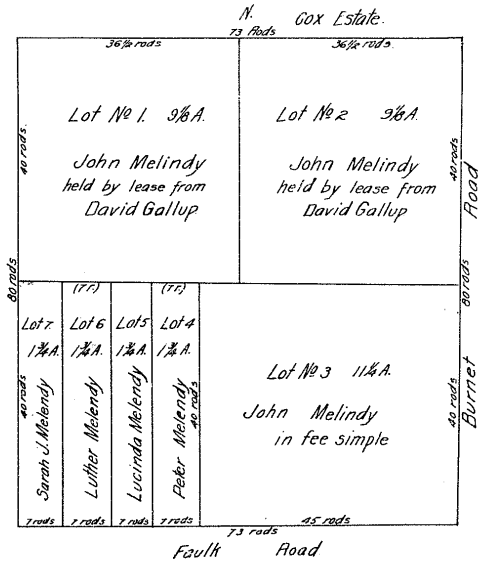

Vol. 152. p. 299-313 (Nov. T. 1846-309) Oliver Jones Administrator of Lyle Chamberlaine vs. Petitioner
for Sale of Estate Trust: The S. end of Lot No. 15 (Cont'd) in the town of Madison, bounded by the N. E. corner...

