

Def. 1927-1931-17 (May Term 1851-59-1967) Lewis Tagaly & John Tagaly & heirs vs. George Tagaly & heirs. Partition of land in N.W. cor. Sec. 3, T. 1, R. 2. Partition of following premises 63 acres about measure beginning at a bench mark on the corner of lot 137 of the 1st 1/4 of the 1st 1/4 of Sec. 3, T. 1, R. 2. The premises are divided into 8 lots as follows: Lot No. 1, 16 1/2 acres; Lot No. 2, 16 1/2 acres; Lot No. 3, 16 1/2 acres; Lot No. 4, 16 1/2 acres; Lot No. 5, 16 1/2 acres; Lot No. 6, 16 1/2 acres; Lot No. 7, 16 1/2 acres; Lot No. 8, 16 1/2 acres. The premises are divided into 8 lots as follows: Lot No. 1, 16 1/2 acres; Lot No. 2, 16 1/2 acres; Lot No. 3, 16 1/2 acres; Lot No. 4, 16 1/2 acres; Lot No. 5, 16 1/2 acres; Lot No. 6, 16 1/2 acres; Lot No. 7, 16 1/2 acres; Lot No. 8, 16 1/2 acres.

Partition of 113 acres in N.W. cor. Sec. 3, T. 1, R. 2. M.P. belonging to the heirs of George Tagaly, dec'd section Line S 25.10 chains

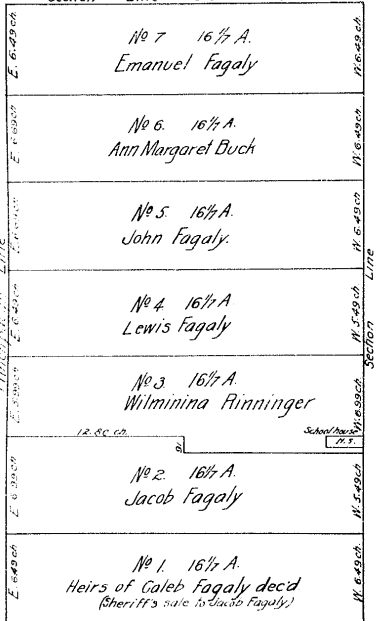

This plot appears to be a part of the land in the N.W. cor. Sec. 3, T. 1, R. 2. The land is divided into 7 lots as follows: Lot No. 1, 16 1/2 acres; Lot No. 2, 16 1/2 acres; Lot No. 3, 16 1/2 acres; Lot No. 4, 16 1/2 acres; Lot No. 5, 16 1/2 acres; Lot No. 6, 16 1/2 acres; Lot No. 7, 16 1/2 acres. The land is divided into 7 lots as follows: Lot No. 1, 16 1/2 acres; Lot No. 2, 16 1/2 acres; Lot No. 3, 16 1/2 acres; Lot No. 4, 16 1/2 acres; Lot No. 5, 16 1/2 acres; Lot No. 6, 16 1/2 acres; Lot No. 7, 16 1/2 acres.

Def. 190-191-192 (April Term 1852-70-7763) Lewis Tagaly & John Tagaly & heirs vs. George Tagaly & heirs. Partition of land in N.W. cor. Sec. 3, T. 1, R. 2. Partition of following premises 63 acres about measure beginning at a bench mark on the corner of lot 137 of the 1st 1/4 of the 1st 1/4 of Sec. 3, T. 1, R. 2. The premises are divided into 8 lots as follows: Lot No. 1, 16 1/2 acres; Lot No. 2, 16 1/2 acres; Lot No. 3, 16 1/2 acres; Lot No. 4, 16 1/2 acres; Lot No. 5, 16 1/2 acres; Lot No. 6, 16 1/2 acres; Lot No. 7, 16 1/2 acres; Lot No. 8, 16 1/2 acres.

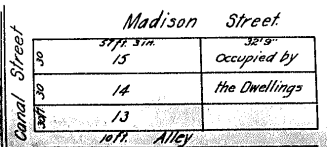

Def. 198-199-200-201-202 (May Term 1853-70-5636) Commercial Bank vs. James Killough. Partition of land in N.W. cor. Sec. 3, T. 1, R. 2. Partition of following premises 63 acres about measure beginning at a bench mark on the corner of lot 137 of the 1st 1/4 of the 1st 1/4 of Sec. 3, T. 1, R. 2. The premises are divided into 8 lots as follows: Lot No. 1, 16 1/2 acres; Lot No. 2, 16 1/2 acres; Lot No. 3, 16 1/2 acres; Lot No. 4, 16 1/2 acres; Lot No. 5, 16 1/2 acres; Lot No. 6, 16 1/2 acres; Lot No. 7, 16 1/2 acres; Lot No. 8, 16 1/2 acres.

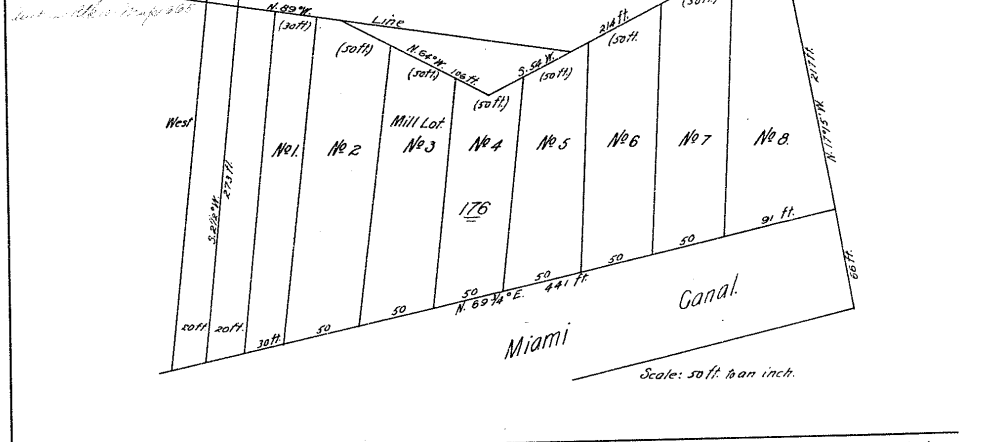

Def. 190-191-192 (April Term 1852-70-7763) Lewis Tagaly & John Tagaly & heirs vs. George Tagaly & heirs. Partition of land in N.W. cor. Sec. 3, T. 1, R. 2. Partition of following premises 63 acres about measure beginning at a bench mark on the corner of lot 137 of the 1st 1/4 of the 1st 1/4 of Sec. 3, T. 1, R. 2. The premises are divided into 8 lots as follows: Lot No. 1, 16 1/2 acres; Lot No. 2, 16 1/2 acres; Lot No. 3, 16 1/2 acres; Lot No. 4, 16 1/2 acres; Lot No. 5, 16 1/2 acres; Lot No. 6, 16 1/2 acres; Lot No. 7, 16 1/2 acres; Lot No. 8, 16 1/2 acres.

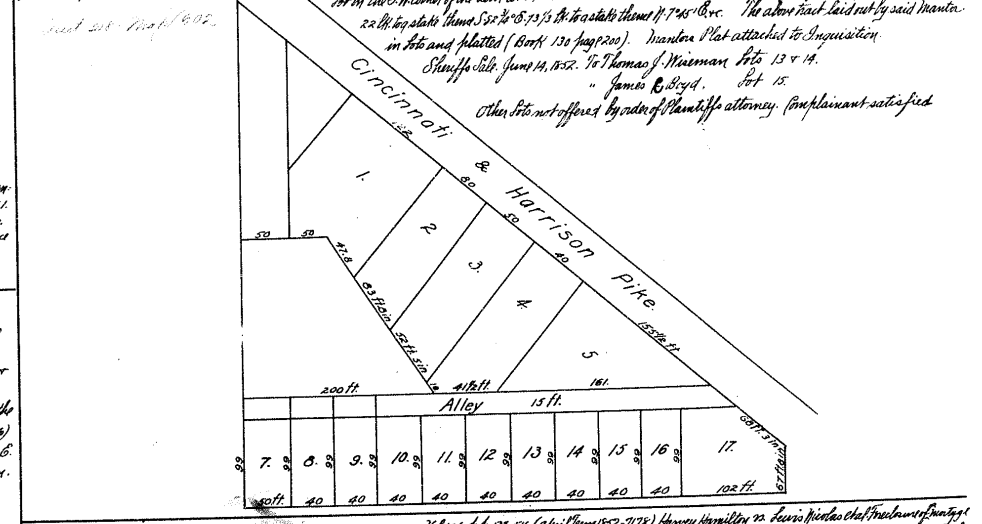

Def. 190-191-192 (April Term 1852-70-7763) Lewis Tagaly & John Tagaly & heirs vs. George Tagaly & heirs. Partition of land in N.W. cor. Sec. 3, T. 1, R. 2. Partition of following premises 63 acres about measure beginning at a bench mark on the corner of lot 137 of the 1st 1/4 of the 1st 1/4 of Sec. 3, T. 1, R. 2. The premises are divided into 8 lots as follows: Lot No. 1, 16 1/2 acres; Lot No. 2, 16 1/2 acres; Lot No. 3, 16 1/2 acres; Lot No. 4, 16 1/2 acres; Lot No. 5, 16 1/2 acres; Lot No. 6, 16 1/2 acres; Lot No. 7, 16 1/2 acres; Lot No. 8, 16 1/2 acres.