

148

Vol. 181/2 p. 301-313 (October Term 1852-77760) Wm. S. Brown in the estate of John Taylor dec'd...

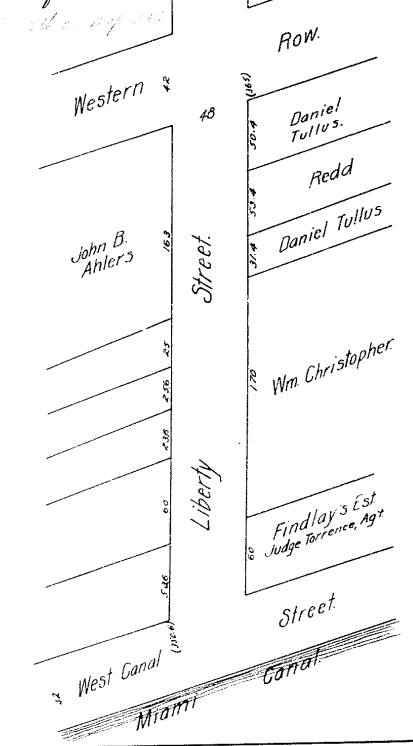

Vol. 181/2 p. 314-316 (January Term 1853-77547) Charles Bondinger vs. The estate of Joseph P. Anderson...

Sheriff's Subdivision. Catherine St. Lot No 1 to center of 9 ft. alley. Lot No 2 to center of partition wall. Lot No 3 to center of partition wall. Lot No 4 same S 1/2 of 9 ft. 9 in. p. f. including a 3 ft. alley to wall of lot No 5. Lot No 5 same S 1/2 of center of partition wall. Lot No 6 commencing in the E. line of John St. 100 ft. N. of Richmond St. & thence same N. to center of partition wall S. line of lot No 5. All the portion back for depth same width in run as in front 50 feet. Sheriff's Sale Aug 11, 1851 of lot No 6 to Peter Melloy. Sheriff's Sale March 15, 1852 of lot No 6 to John W. Osborne. Sheriff's Sale May 11, 1852 of lots 3, 4 & 5 to John Baker.

Vol. 181/2 p. 301-313 (October Term 1851-81491) Jonathan P. Clark & Jane T. his wife, late widow of John Taylor for Partition & assignment of Brown in the estate of said John Taylor, in which she, the said Jane is entitled to 1/5 share in fee simple...

Subdivision of the Estate of John Taylor, dec'd. Plat referred to in the Bill & in return of the Commissioners in this suit.

Scale: 2 chains to 1 inch. Randal W. Pickey, Surveyor. Goodie Gerard & Shawk Commissioners.

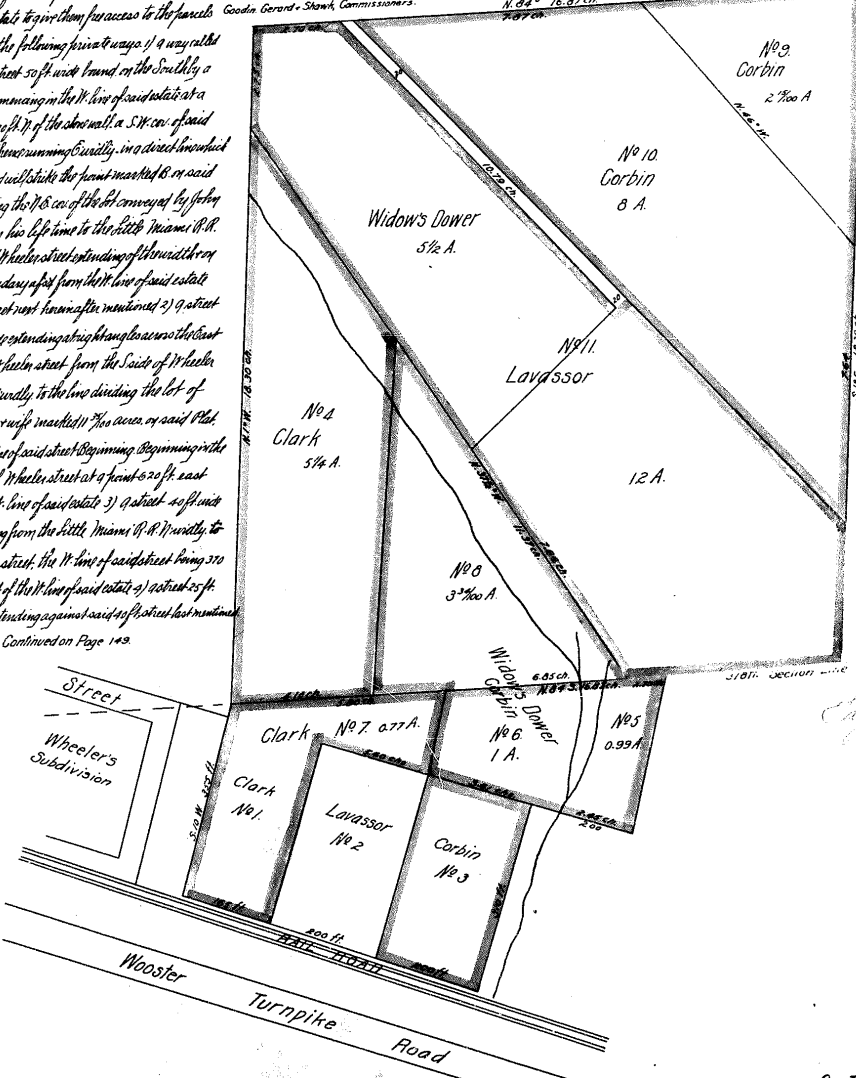

Continued on Page 149.

Cop. 769 Copy. 557