

Vol. 187, pp. 301-331 (May Term 1852-1852) Samuel W. Swin guardian of the Heirs of John Rucker, Junr. Petition for sale of 100 acres of land in said Par. Thomas etc. Sec. 2, T. 3, R. 1 W. 6. Beginning at S.W. cor. of Henry Tucker's land in said Par. thence S. 25 fathoms thence N. 75 to the first line to the W. line of Dr. Thomas N. also said W. line 25 fathoms to Henry's line (containing 50 acres being the W. 1/4 of the 100 acres conveyed by John Thomas to John Tucker, Jr. Dec. 22, 1817) and by said Henry Tucker's line to John Tucker, Junr. 24, 1831. East Book 24, page 504.

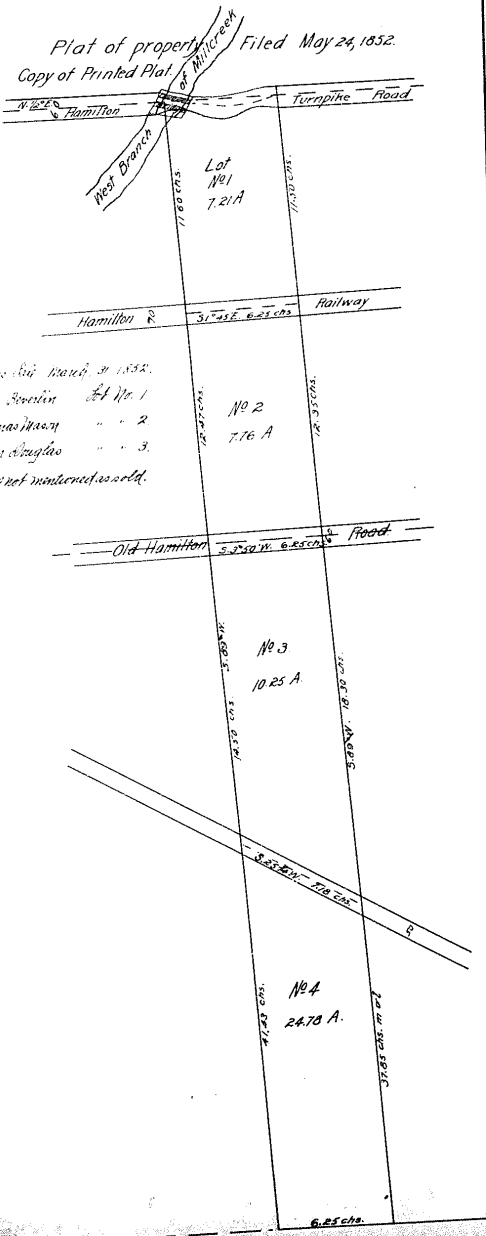

Deed made this March 12, 1850.  
John Beverline Lot No. 1  
Thomas Harvey " " 2  
Peter Douglas " " 3.  
Lot No. 4 not mentioned as sold.

Vol. 187, pp. 303-317 (May Term 1852-1852) Samuel Wiggins vs. Maria Southgate. S.P. Chase, trustee of Caroline Felger, Dec. 2. Petition for Partition of a lot in Cincinnati with the buildings thereon on the S.W. cor. of Water & Vine streets, numbered on the original plan of said city No. 877. Beginning 100 ft. N. of Water street & extending back E. westerly along lot angles with Water street to the Ohio river same width as near as in front of said city No. 877. ...

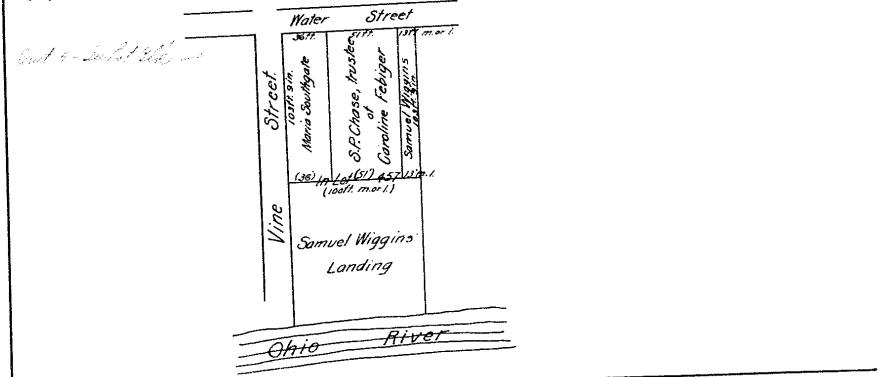

Vol. 192 pp. 266-275 (May Term 1850-1853) Partition of the land of said Dec. 26th. ...

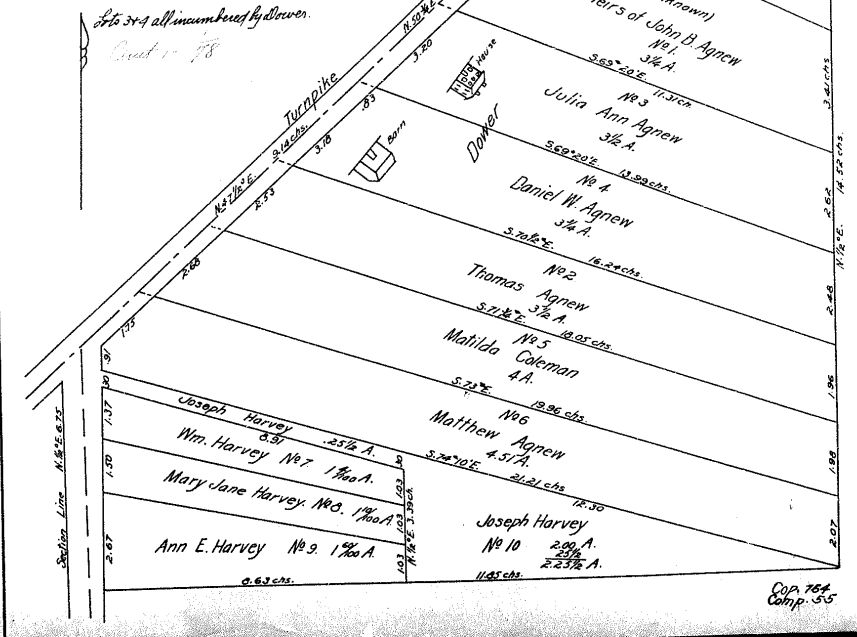

Copy 754 Comp. 515