

Vol. 167, pp. 155-180 (May Term 1849-) Joseph Sherman in Chancery vs. David S. Thomas & J. S. Wordin & Staebler, said Thomas having sold to him at public auction what was assumed to be unincumbered property but after sale was found to be mortgaged viz: lots 3 & 4 in the first down tract - A subdivision of a tract of some 77 acres: All the acres of of the 16 1/2 no acc tract sold to Thompson & Charles near lying S of the Cincinnati & Whitewater Canal bound on the N by said canal on E by land belonging to Thomas & Co. and on S by the S line being a triangular tract. Here a plat of said Subdiv. as part of complainant's Bill. - Said mortgage having been given by John C. Wordin, Dec. 20, 1845, to Staebler & Staebler also covers 3 pieces of deceased estate viz: 1) Part of tract No. 29, Clark's Tr. about a quarter below the mouth of Mill Creek, Beginning on N line of said Fraction at N. E. cor of a piece of said Fraction leased by Ethan Stone to B. Staebler (1831) thence S by said Staebler & line to N side of Road leading along the river bank to Cincinnati, thence S by N side of Road 29 ft to W line of a piece of said Fraction, then to David Bartlett's (1831) thence N by said Bartlett's N line & said Staebler & line to N line of said Fraction thence W by N line of said Fraction to place of Beginning 2) All the lot, deceased, situated about 1/2 mile below the mouth of Mill Creek, in said No. 29, commencing at N. E. cor of a piece of said Fraction leased to J. S. Thomas for a tannery, thence S by said Thomas & line to the Ohio River crossing the road on the bank thereof, thence up the river 28 ft, thence S by line of said Thomas & line crossing said road to the N line of said Fraction to the place of Beginning, being of said Fraction to the Ohio 3) The deceased in same locality, commencing at N. E. cor of a piece of said lot No. 29, thence N by said J. S. Staebler (1830) thence S by line of said Fraction, thence N by line of said Fraction to the Ohio River, thence up the river 3 ft, thence N by line of said Fraction, thence N by line of said Fraction to the place of Beginning being about 10 ft wide extending from the N line of the Fraction to the River of Ohio. & (beside the whole of the above triangular Subdivision tract)

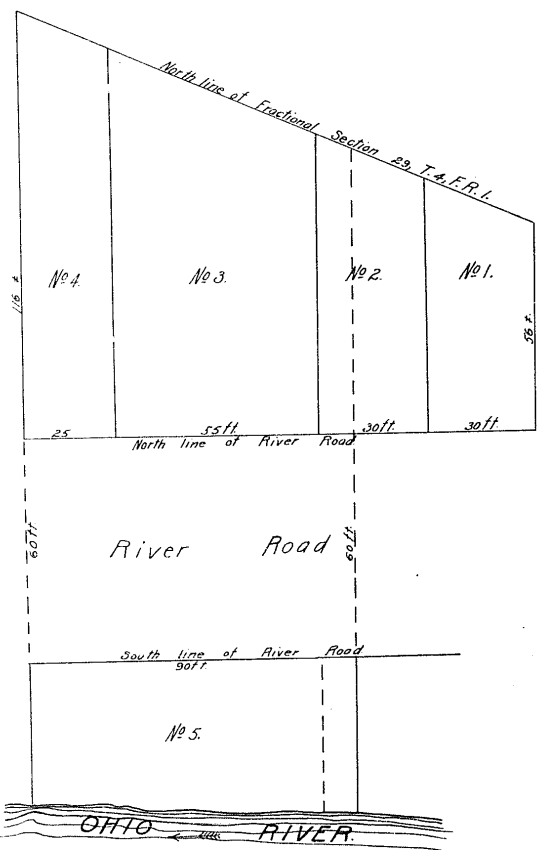

May 7, 1847 Sheriff Sale of the deceased estate, by him subdivided as follows: Plat by parallel lines  
 Lot No 1. to Joshua Baldwin  
 " " 2. " J. H. Craig head  
 " " 3. " Wm. F. Calkins  
 " " 4. " Lewis Ballouf  
 " " 5. " Jonathan Staebler  
 } Subject to the provision of the original lease from Stone to Staebler.

Vol. 167, pp. 255-420. (Nov. T. 1850-66) The La Fayette Bank of Cincinnati vs. Geo. W. Jones et al for execution upon judgment recovered ag. said Jones & one Botolph (in 1849) among the parties of said Jones already earlier levied upon is described lot 159 of map filed in on N. E. cor of Vine & Bond st. extending on Vine st. 100 ft & thence E by 195 ft. to an alley, the remainder of the said lot. Also lot 190 same place, fronting on Bond st. & extending back 195 ft. to an alley. That so much of lots 189 & 190 as belongs to Geo. W. Jones, bound S. by 4th St. N by Vine, N by Bond st. & E by Jones & Botolph subdivided in lots numbered from 1-8 (see plat annexed & plattd by order of Sheriff April 19, 1845. & last city surveyor's Record Book 101, p. 204. Sheriff's Sale May 19, 1845.

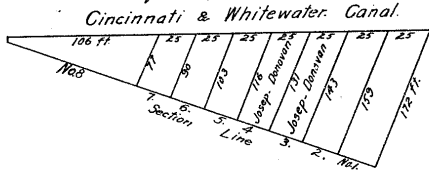
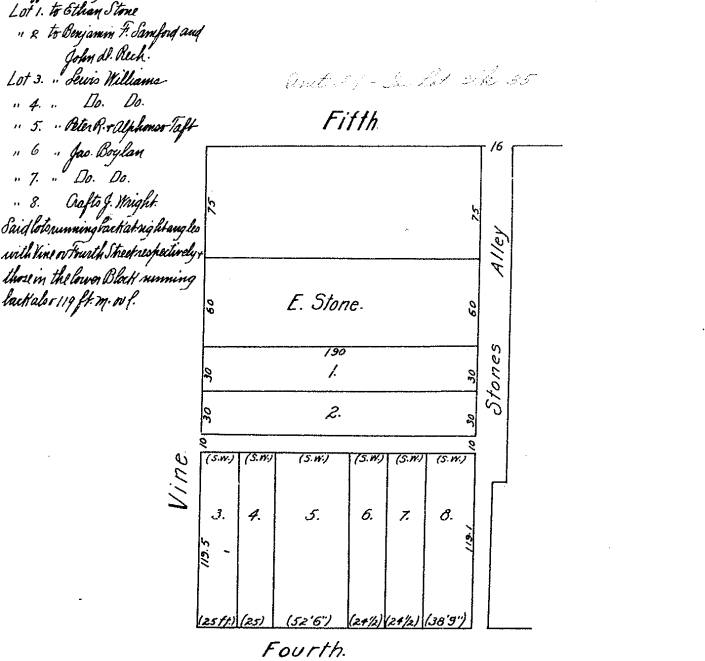

Lot 1. to Ethan Stone  
 " 2. to Benjamin F. Sanford and John H. Beck.  
 Lot 3. " Lewis Williams  
 " 4. " Do. Do.  
 " 5. " Peter R. & Alphonso Craft  
 " 6. " Geo. Boylan  
 " 7. " Do. Do.  
 " 8. " Craft & Wright  
 Said lots running back at right angles to with Vine or Bond streets respectively, there on the lower block running back about 117 ft. 77. 01 ft.