

Vol. 153, pp. 108-116 (Jan'y Term 1850 - No. 2024) Mary, widow of the late John A. Saunders on Chancery for
 2 acres, part of tract conveyed to her in 1816, by Jacob & Mary, part of lot 13 (near Linnetts) formerly
 called James Loyal farm - the N. 1/2 of 50 A. conveyed by A. Harvey to said Mary & her son on 15/16 said 2 acres Beginning 217 ft
 9 in S. of Lewis Barlow S. W. cor. thence S. 71° 10' E. to said Barlow line 41 ft
 to middle of the road, thence S. 71° 10' E. same 105 ft thence N. 65° 45' E. thence
 W. 7 to the first line 300 ft 4 1/2 in to High line thence W. by same 230
 ft 7 1/2 in to the Beginning certain 2 acres shut measure with
 dwelling there. Also: a perpetual easement on Western Row
 Beginning on West of Western Row 95 ft N. from S. of street thence
 N. westerly with Western Row 23 ft thence W. westerly on a line 2 with 6 ft
 to 8 1/2 ft 6 in thence S. westerly on a line 2 23 ft thence S. 71°
 on a straight line 6 1/2 ft to the Beginning close from said Burnet
 to John C. Rogers on lot 122 ft 95 Also: deceased Peter
 D. E. F. G. H. I. on the Blue Plat in the subdivision made by John
 P. Chase, trustee of Greenbury Ferry lots D. E. F. situated on Ryne
 street measuring feet 122 1/2 ft to Mason street + 100 ft each 123 ft wide
 in front of each lot 6. 11/11, on Mason st. + found thereon on front
 124 ft measuring to same width 300 ft 10 in to Ryne street See
 deed to said Saunders Book 194, p. 597. Also: Part of lot 13, T. 3,
 E. 1/4, S. 2, M. P. Beginning at a stake, the S. W. cor. of a lot of 2 acres
 called said by Frances Walker, the said J. A. Saunders thence S. 71° 10' E.
 2-4 1/2 S. 71° 10' E. 6-30 ft 9 in + 71° 10' E. 60 ft to the line of J. C.
 Culbertson + the late John Bigelow, in the middle of the road called
 the Carriage Road, thence S. 71° 10' E. said Bigelow line 37 1/4 ft thence
 S. 75° 40' W. 42 1/2 ft to the S. E. line of land of Thomas Hughes
 dec'd thence on said line N. 71° 10' E. 11 in to the Beginning certain
 4 1/2 acres shut measure said from said Frances Walker
 to the said John A. Saunders in Book 197, page 636. Also: a
 dwelling house lot of ground on which a house
 as laid off on plat returned by Commissioner in the part of
 the tract of pieces of land purchased of Frances Walker measuring
 127 ft on Lewis street + side by 156 ft from said Saunders
 st. + adjoining the N. the land of Cornell, also the right
 of way + use of the road at present existing from the Mt.
 Auburn Road until Saunders st. as laid off on plat returned
 improved so as to allow the wider communication to the
 property hereby assigned to her. March 3, 1850.

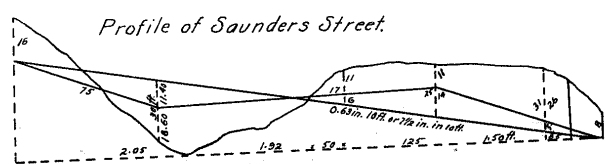

Vol. 153, pp. 413-421 (May T. 1850 - No. 4599) Partition of division of estate of Andrew Mc. Millan dec'd viz:
 Sec. 14, T. 3, R. 2, M. P. Beginning at a point in the center of the intersection of the Carriage + Auburn Road (1) of Mt. Auburn
 + 150 ft of the S. line of said lot at the S. line of thence N. 31° 1/4' W. 5 1/2' to the center of the Carriage Road thence on line + S.
 line of said lot 13 1/2' ch. to W. line of Burnet S. 74° 1/2' W. 2 1/2' ch. to the center of the said Carriage Road thence N. 57 1/2'
 W. 5 1/2' ch. with the center of said Carriage Road, thence S. 90° W. 5 1/2' to the center of said Carriage Road, to the place of Beginning.
 Containing 4 acres. Commissioners subdivision of the premises.
 Set off to Alexander Mc. Millan lots 7, 8, 14, 16, 21, 22, 26, 27, 28 ft of 29, to be taken off the E. side next to lot 28.
 " " Maria L. Mc. Millan lots 1, 2, 9, 10, 19, 20, 25, 33, 34.
 " " Margaret Mc. Millan lots 3, 4, 11, 12, 17, 18, 27, 35, 36, 32
 " " John A. Mc. Millan lots 5, 6, 13, 15, 23, 31, 29, 31, 30, 5 feet off lot 29, next to lot 30.

The whole + acres are included in the tract A. B. C. D. E. The
 distance as given in feet was hundred and fifteen. The 15 ft. of the line D. E. is
 laid out with the interpretation of the Comrs. adding 15 ft. to make a 30 ft.
 street, we therefore remove 2 ft. on the said line D. E. (approximating at
 this time 13 ft.) until the Comrs. dedicate at least 12 ft. in addition to the
 15 ft. of the Mc. Millan property and a longer street than the whole to be
 opened as above represented July 1850. John P. Verboom, Surveyor.
 This Plat recorded Aug. 25, 1850 in Book 194, page 33.

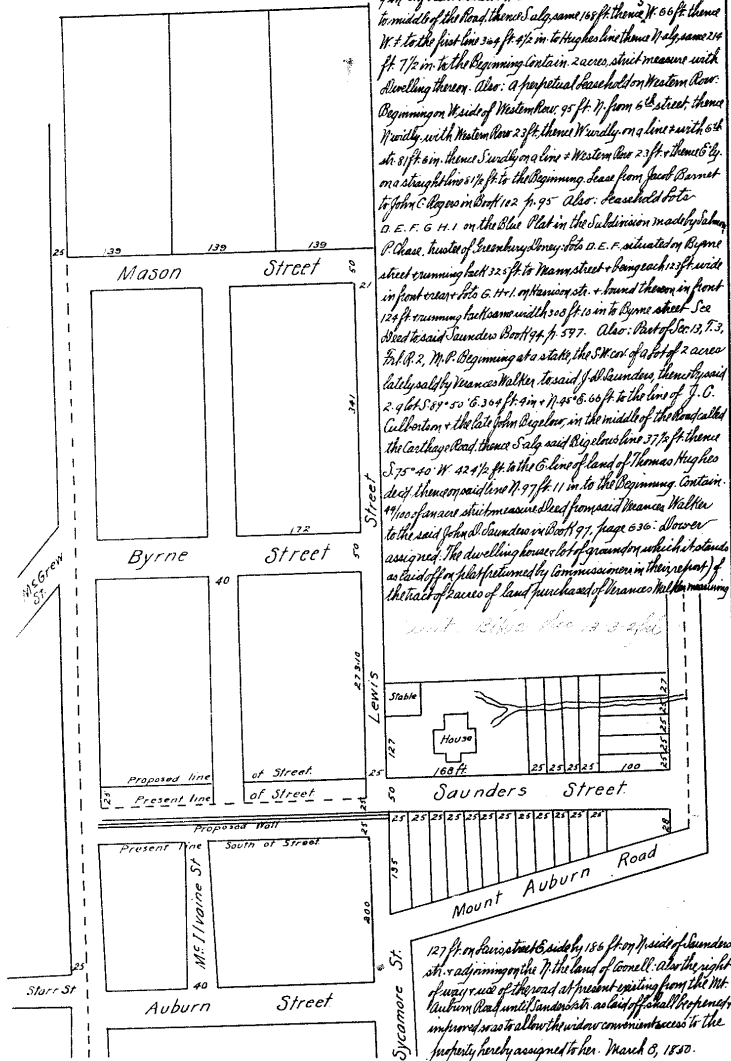