

Vol. 143, p. 71. (June 7, 1841 - J. 729) The directors of the Wesleyan Cemetery vs. Commissioners of Ham. Co. Protest against the laying out & establishing of a County Road, through said Cemetery (25 1/100 A.) on the Colerain Turnpike, being part of Sec. 28, T. 3, R. 2 bound E. & W. by the centre of said Turnpike. S. by S. & E. & W. by a fence, along the side hill of West Fork of Mill Creek. Said County Road intended to commence at the termination of the Bradley road on the Colerain, Oxford, Rowthills Turnpike (in Mill Creek 1 1/4) thence through the lands of the said Cemetery, and on until it intersects the County Road which leads to Cheriott, from the bridge near Cumminsville. Court sustains Plaintiff.

Unit 1-216-4-2-2-3-2-1-1

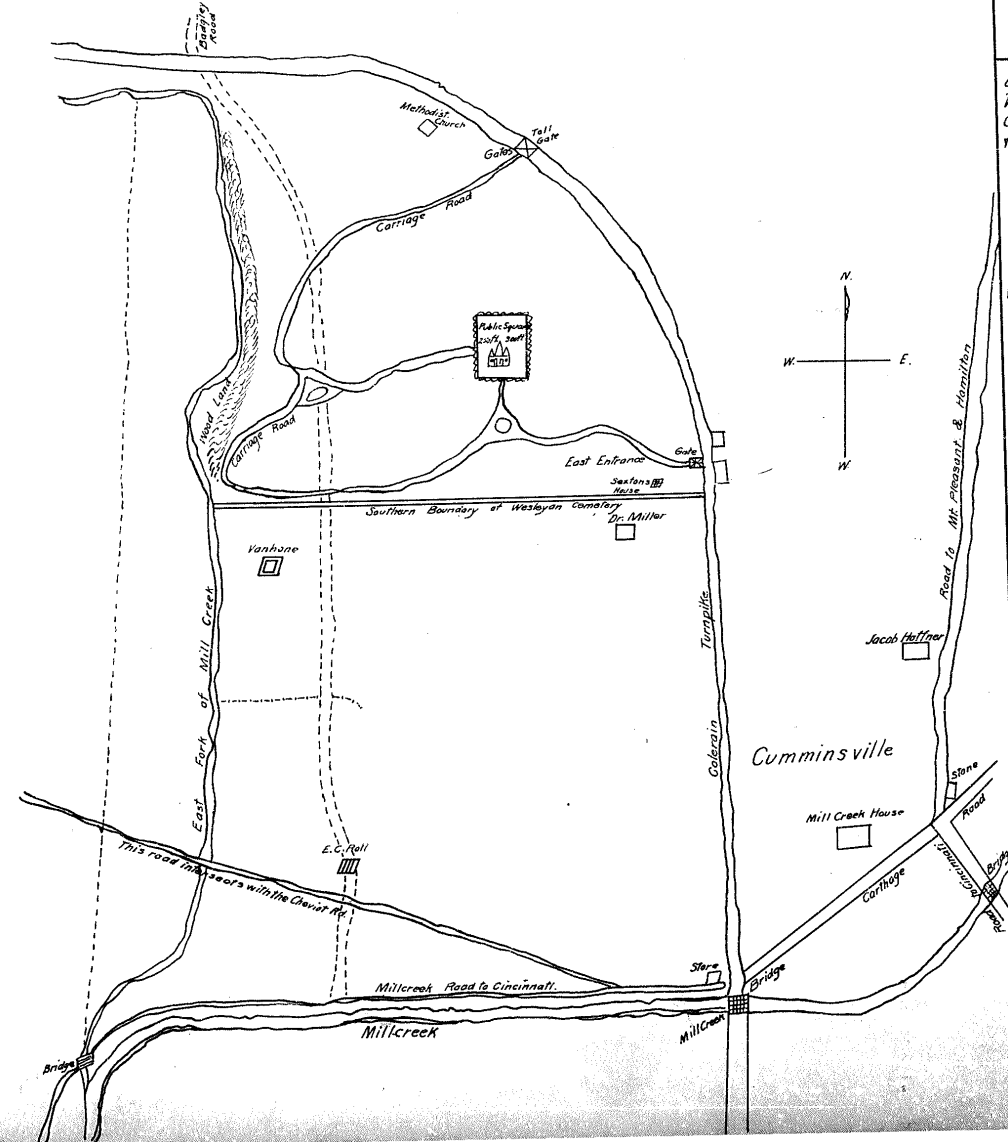

Vol. 150, p. 157-162 (May Term 1844 - p. 253) John P. Reynolds vs. John P. Reynolds & others. Being a bill for an injunction against the trustees of the Methodist Episcopal Church of South Side etc. seeking some permanent building for the said church. Plaintiff claims that the ground is his and that the church is encroaching on his ground & seeks an injunction against the church. Court grants injunction.

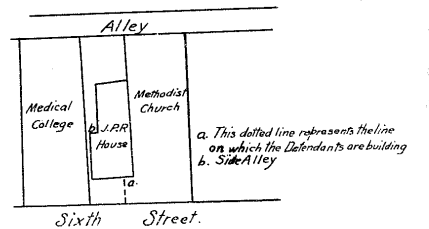

Vol. 157, p. 69-76 (May Term 1845 - p. 699) Partition of estate of David Walker. The line of the road is to be drawn through the land of the said David Walker & the line of the road shall contain 1000 feet.

Commissioners Partition

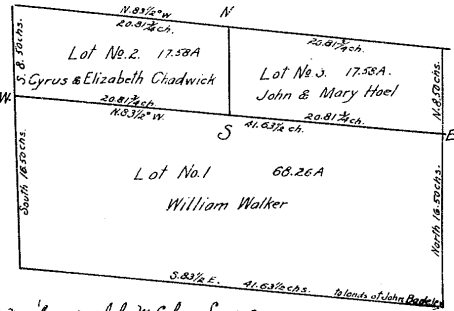

March 30, 1845 John M. Gideon vs. Cyrus & Elizabeth Chadwick & John & Mary Hoel. The line of the road is to be drawn through the land of the said John M. Gideon & the line of the road shall contain 1000 feet.

Vol. 151, p. 77-83 (May Term 1848 - p. 702) Partition of estate of David Walker. The line of the road is to be drawn through the land of the said David Walker & the line of the road shall contain 1000 feet.

Commissioners Partition

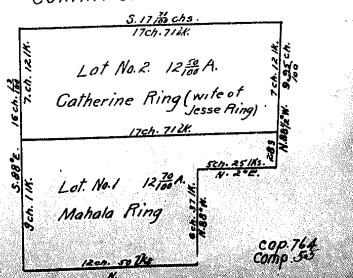

cop. 764 Comp. 55