

Vol. 138 p. 473-492 ( Feb. Term 1844, No. 752) Partition of Estate of Jonathan Noble dec'd viz. in S. 1/2 Sec. 23 T. 2, R. 3, M. P. Bound on S. by loc. line, on E. by loc. line & county road, on W. by lands of George Lawrence, on N. by q. 4, q. 4, & sold off to Jonathan Wood, contain. 60 acres. Also in S. W. cor. of N. 5. 1/4 Sec. 17, T. 2, R. 3, M. P. Bound on S. by lands of Joseph Hildreth, on the E. by lands of John Coleman, on the N. by the lands of John Bacon & on the W. by the lands of James F. Biddle, contain. 30 acres ( deeds in Book 135, p. 520 & Book 141, p. 291) The Road for the first above described piece, Recorded Book 28, page 503 & 494, belongs off the W. end of said tract by said Noble to Jonathan Wood. Promises cannot be divided between the heirs without the heirs Noble by deed dated Aug. 13, 1840, among as under Chas. T. Noble his right & title in & to these premises viz: One sixth part of the S. 1/2 of S. 1/4 Sec. 23 T. 2, R. 3, M. P. by lands of the O. & M. running & set out. N. to include 100 acres (subject to dower of widow of Jonathan Noble) except out 40 acres off on the W. end, sold to Jonathan Wood, also the 1/2 of tract on N. side of N. 5. 1/4 Sec. 17 & beginning at a stake with by an iron nail 5 in. S. 75° W. 9 rods & a beach 6 in. N. 35° E. 15. thence by land belonging to the heirs of Jonathan Noble dec'd 1/2 of q. 4 & thence by land of John Coleman 6. of 71 ft. to a stake with by a beach 9 in. S. 17° W. 6.5 thence W. along line of q. 4 Sec. 14 of 71 ft. to place of beginning. Contain. 10 acres - being part of the lands of said Jonathan dec'd. Also undiv'd 1/2 of a parcel on the W. side of N. 5. 1/4 Sec. 17 & beginning at a stake with by an iron nail 5 in. S. 75° W. 9. & a beach 6 in. N. 35° E. 15 thence N. along line of loc. 13 of 44 ft. to stake, thence by land of John Bacon 14 of 91 ft. to stake with by a beach 9 in. S. 63° 25' W. 25 rods & 29 in. N. 29° W. 35 thence S. along lands of John Coleman 13 of 44 ft. thence W. along lands of Jonathan Noble 1 each 91 ft. to beginning contain. 20 acres

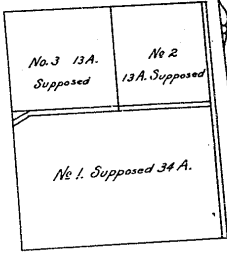

Sherriff's Sale Feb. 28, 1845. Lots 1 & 2 in the above plat situated off to William F. Noble, lot No. 3 to William Reynolds and the 30 acre tract in Sec. 17 to William B. Biddle

Vol. 138 p. 335-393 ( Nov. Term 1847) Petition for Partition, but Sale of Estate of Robert Sledge dec'd viz. 10 1/2 acres in S. 23 T. 2, R. 3, M. P. Part of Division of the lands being in the S. E. 1/4 of S. 1/4 of the above, Sec. 23. Moved on by order of court March 4, 1847. James P. Williams, Surveyor.

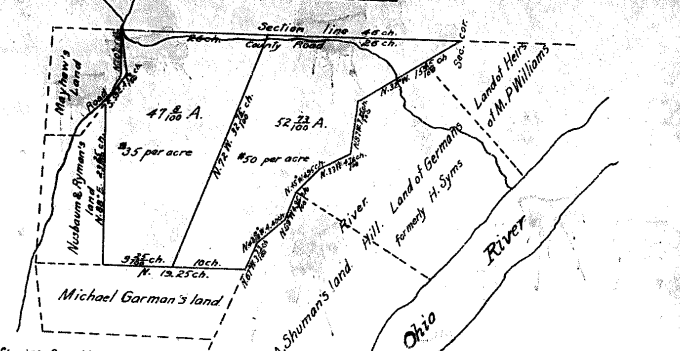

Sherriff's Sale, May 18, 1847. The 52.28 acre tract situated off to Thomas Hunt the 47.86 A. tract situated off to James P. Williams & Wm. F. Tottle. Records, Sep. 27, 1847, of both tracts of land to John S. Briggs. Confirmed.

Vol. 138 p. 532-522 ( Feb. Term 1848, No. 769) Partition of Estate of Jacob White Jr. dec'd viz. in Sec. 2, T. 3, R. 4, M. P. Beginning at N. 1/2 cor. of said Sec. thence with Sec. line N. 4° 10' S. 80 ch. 50 ft. to a stake standing on loc. line thence S. 1/2 Sec. 51 of 3... ft. to stake with by an iron nail 5 in. S. 75° W. 9. & a beach 6 in. N. 35° E. 15 thence N. along line of loc. 13 of 44 ft. to stake, thence by land of John Bacon 14 of 91 ft. to stake with by a beach 9 in. S. 63° 25' W. 25 rods & 29 in. N. 29° W. 35 thence S. along lands of John Coleman 13 of 44 ft. thence W. along lands of Jonathan Noble 1 each 91 ft. to beginning contain. 20 acres

- A. N. 1/2 cor. of Section
- a. b. North line of Section
- b. c. intermediate line
- c. d. Day's line
- d. e. East line of Sec. 4 Township line
- W. E. Partition line

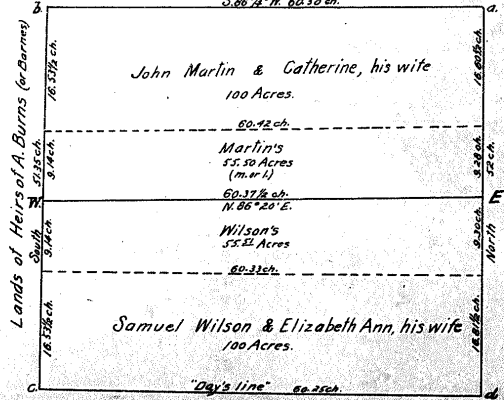

The tracts of 100 acres each having previously been assigned to the respective heirs by virtue of the last will of the said Jacob White Jr. & confirmed by court the commissioners have divided between the heirs the 111 acres lying between their respective tracts in the dotted lines. Confirmed.

Vol. 138 p. 394-402 ( Nov. T. 1847 - No. 749) Partition of Estate of John Sutton dec'd one of the heirs of Stephen Sutton dec'd who died seized of the following tracts: 16 a. & on part of Mill's Manantle in favor of Wm. Moses (the whole thereof being for 266 2/3 acres) Beginning at a stake with by an iron nail 5 in. S. 75° W. 9. & a beach 6 in. N. 35° E. 15 thence N. along line of loc. 13 of 44 ft. to stake, thence by land of John Bacon 14 of 91 ft. to stake with by a beach 9 in. S. 63° 25' W. 25 rods & 29 in. N. 29° W. 35 thence S. along lands of John Coleman 13 of 44 ft. thence W. along lands of Jonathan Noble 1 each 91 ft. to beginning contain. 20 acres

- Lot No. 1 assigned to Stephen J. Sutton
- " " 2. " " Singly Sutton
- " " 3. " " Harvey Sutton
- " " 4. " " Heirs of John Sutton dec'd.
- " " 5. " " Wm. B. Moses & Hannah his wife
- " " 6. " " Harriet Sutton.
- " " 7. " " Deborah Sutton Widow as

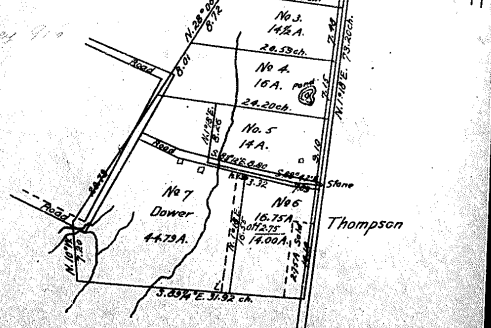

W.B. The dotted line i.e. was the one run but must be moved east 1.20 ch. or 77 ft. 2 1/2 in. to the right as per Plat. The above Plat. of survey & division of land in William Moses Survey No. 910. Division Township divided by order of the Commissioners appointed by court to divide the same & assign shares for the widow and heirs of John Sutton. Certified July 31, 1847. Jas. Croghan Surveyor of Henry Co. Ohio.