

Vol. 90, pp. 206-217 (Jan'y Term 1842) (No. 122) George Bennet & Co. vs. John C. Cheney & Co. et al. In Chancery. Wm. Smith & Co. vs. George Bennet & Co. Nov. 30 1838 of the N.E. 1/4 of the S.W. 1/4 of Sec. 2, P. 2, R. 2, M. P. being the same 1/4 conveyed by James Kinley, Jacob Bennett & Co. to Wm. Miller, to James Kinley & Co. their indentures of Nov. 14 1838. He said in the bill that as follows: by and between from the center of the said section to the N.W. cor. of the said section a white oak tree with 3 notches in it, then in such direction with certain trees half of the said 1/4 Sec. for the better understanding of which the annexed plat is made contrary to the usual course, being the same boundary as said Wm. Miller by John Cheney, John Kinley & Co. June 6 1827 & John Bennet & Co. July 18 1827. Another description of the same description but the plat added to each of these deeds appears different as follows:-

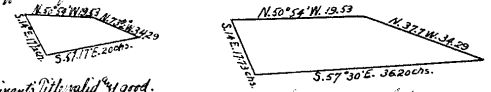

Complainant's Plat valid & good.

Vol. 90, pp. 331-335 (June Term 1842) (No. 632) Partition of estate of James Kinley dec'd; (Macasius S. Wood Sec. 24 D. E. P. 17. In the County of Jackson Co. Mo. No. 118. No. 118. Petition for confirmation of an amicable partition.

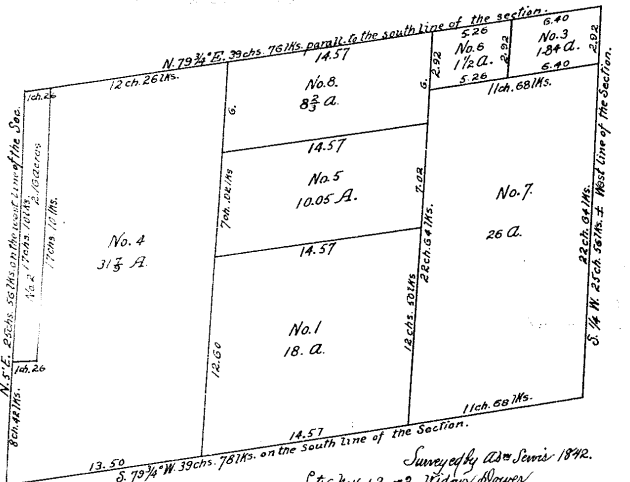

Surveyed by Wm. Lewis 1842. Under Act 12, & 3 Stat. Mo. Sec. 2. Vol. 90, pp. 338-339 (June Term 1842) Partition between the heirs of Elizabeth Bennet dec'd of 1/4 Sec. 2, P. 2, R. 2, M. P. beginning at a sugar oak on the N. side of the R. R. and ending at a white oak tree on the S. side of the R. R. containing 1/4 Sec. 2, P. 2, R. 2, M. P. being the same 1/4 conveyed by James Kinley, Jacob Bennett & Co. to Wm. Miller, to James Kinley & Co. their indentures of Nov. 14 1838. He said in the bill that as follows: by and between from the center of the said section to the N.W. cor. of the said section a white oak tree with 3 notches in it, then in such direction with certain trees half of the said 1/4 Sec. for the better understanding of which the annexed plat is made contrary to the usual course, being the same boundary as said Wm. Miller by John Cheney, John Kinley & Co. June 6 1827 & John Bennet & Co. July 18 1827. Another description of the same description but the plat added to each of these deeds appears different as follows:-

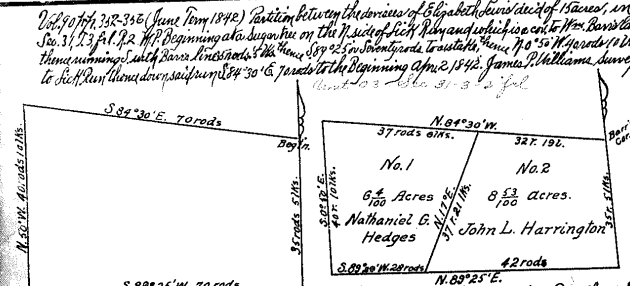

Vol. 90, pp. 342-345 (June Term 1842) (No. 632) Partition of estate of James Kinley dec'd; (Macasius S. Wood Sec. 24 D. E. P. 17. In the County of Jackson Co. Mo. No. 118. No. 118. Petition for confirmation of an amicable partition.

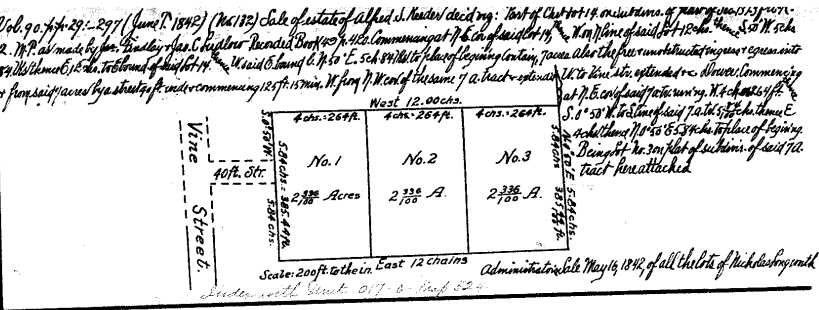

Administrative Sale May 14 1842 of all the lots of Nicholas Byrnes & Co. under a writ of 217 & 218 Chap. 52.

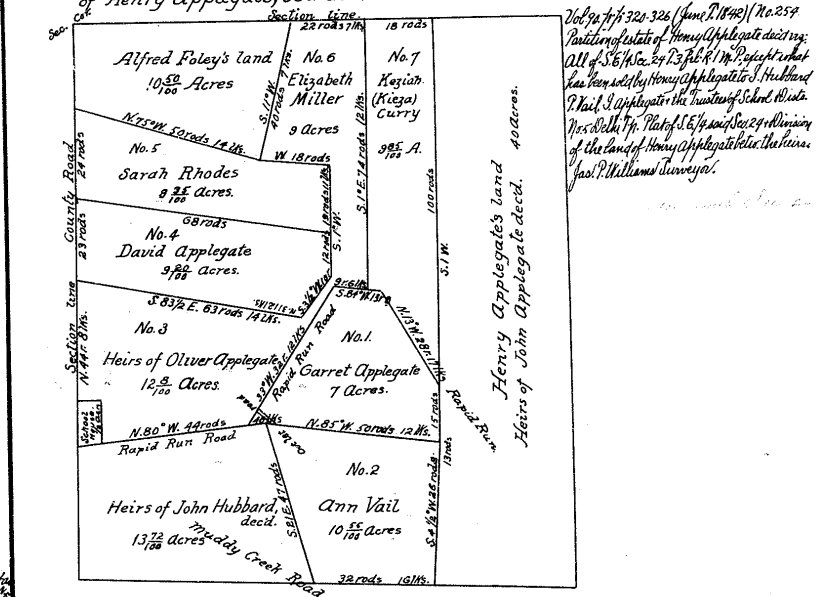

Survey in N. side S.W. 1/4 & S. side N.W. 1/4 Sec. 15, T. 2, R. 2. State Road to Cleves. North. Sold at Public Auction June 18, 1842. to John Keizer. A table with columns: Stat., Course, Dist., N., S., E., W., M. Dist., N. Area, S. Area. The table contains numerical data for land survey calculations.