

Vol 80 p 86-94 (June Term 1837) Aaron Brown administrator of James Flinn vs James Flinn appeal. Following suit first had administration removed. Commencing on the road from Mt Pleasant to the Union Road, at the intersection below James Flinn's land, thence along said line through the lands of Jacob McIlhenny to Bond's West line, thence along said line as far as Jacob's line thence to Mc Tully's Mill, thence down the creek to intersect a road from Albion to Burlington Meeting house. Course & Distances:

- Beginning at a Gum tree on the North side of the said road from Mt Pleasant to the Union Road in the line between David S. Hill and James Webster
- thence with said line N 10° 26' E 47.75 chs to 2. Millman's Land
- thence N 10° 15' W 10.00 chs to a stake at 3.
- through Square hole land thence N 70° 10' E 25.77 chs to a Logwood tree thence N 89° 30' E 9.00 chs to a stake at 5
- thence N 28° 45' E 5.70 chs to a sugar tree 5 inches
- thence N 74° E 22 chs to a White Oak tree 36 inches diameter
- near Mc Tully's Mill, thence N 74° E 2.85 chs to a
- thence S 75° E 4.41 chs to x
- thence N 15° E 4.37 chs to y
- thence N 11° 51' W 4.78 chs to 10
- thence N 13 1/2° W 22.70 chs to Drop Elder at 11, which is the terminus of said Road. Making 2 miles 7 chains and 2 links. Surveyed December 23, 1836

3 Damages to be paid out of the Mc Tully's estate. Therefore a new appeal entered on the immediately following paper, when the survey with the Road is recorded but where the plan above marked a mistake of 11° 10' E at stake 11, 7° 15' E. Damages must be paid out of said Mc Tully's estate and then an order will issue from Court to open the Road as heretofore ordered.

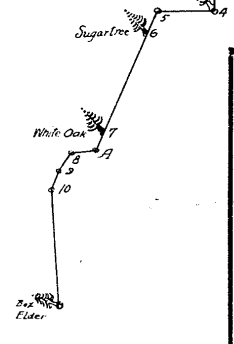

Vol 85 p 74-205-213 (November Term 1837) Jesse Flinn vs James Flinn ap. chancery for Partition of the Estate of Stephen Flinn decd. beg. death to him by his last will. Partition of the land of Stephen Flinn decd. in said will as the Indian Hill farm, not designating to pass Flinn, but to one Mrs. Flinn now decd. whose administrators directed her right on + to the same to said Jesse Flinn (See Dec't 1844 p 365) Partition made by Commis; Apr 23, 1838. Beginning at N 15° 50' E 110 chs to a stake from which a Dec'd oak 61' E 10 chs to a stake S 4° 30' E 24 chs to a magnolia tree 22 chs to a stake from which a Plum tree 9 in diam. 67° 40' 15" W 85 chs to a Black Walnut tree 77° 30' W 116 chs thence S 71° 5' E 116 chs to a stake at 58 chs of Sec. thence N 10° 30' E 116 chs to the place of beginning. Contain 6 acres, set off to James Flinn, and the remainder of the farm 11/4 Sec. (containing about 77 acres) in a 10 divided by line beginning at a stake on the corner of thence N 89° 45' W 116 chs to the stake at 58 chs of the same course 423.76 chs to the NW cor of the said 1/4 Sec. The N 1/2 part of this division is set off to James Flinn.

about 47 1/2 acres and the S part containing 47 1/2 acres to Jesse Flinn. Description accompanying Plat has 6 1/2 Sec. 35 1/2 3. Same description has many more South (S) Same description has also things of the Survey, thence easterly with the Survey 1837 chs to a stake at the S.E. cor of Sec 35. Same description has also from which a Plum tree 9 in diam. 67° 40' 15" W 85 chs to a Black Walnut tree 77° 30' W 116 chs as of said (S) James Flinn. Thence continuing on same course N 3.76 chs to a stake at the W boundary of said 1/4 Sec. as the plat shows. Further the court as + as is presented by the Plat as also the description of the partition lines set out only too little attention being had as a survey of the estate as a correct report finding of the Commission of this court may demand & justify. Daniel Harbort, Surveyor done Apr 13, 1837.

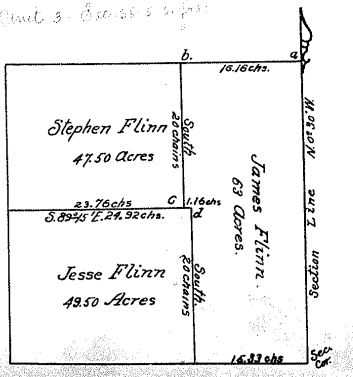

Vol 85 p 74-306-313 (July Term 1839) In chancery Master Commissioner John Reed (et al) vs James Flinn. Following suit first had administration removed. Commencing on the road from Mt Pleasant to the Union Road, at the intersection below James Flinn's land, thence along said line through the lands of Jacob McIlhenny to Bond's West line, thence along said line as far as Jacob's line thence to Mc Tully's Mill, thence down the creek to intersect a road from Albion to Burlington Meeting house. Course & Distances:

Beginning at a Gum tree on the North side of the said road from Mt Pleasant to the Union Road in the line between David S. Hill and James Webster

thence with said line N 10° 26' E 47.75 chs to 2. Millman's Land

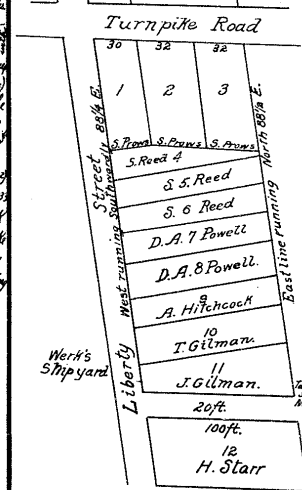
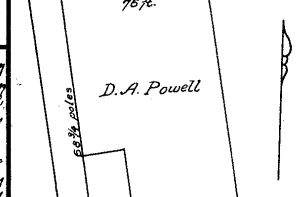

July 25, 1839. Sale by Sheriff as Special Master Commissioner in Case B. Confirmed by the Court 4/5/40 (Confirmed) Thosot Mt. admors to satisfy complainant. The cause continued.

Vol 85 p 74-520-522 (June Term 1840) (273 S.C.) Position of Estate of David Joyce decd. reg. St. Charles. The land of David Joyce, decd. in his last will, was divided into three parts, to-wit: one part to the heirs of David Joyce, decd. in his last will, one part to the heirs of David Joyce, decd. in his last will, and one part to the heirs of David Joyce, decd. in his last will.

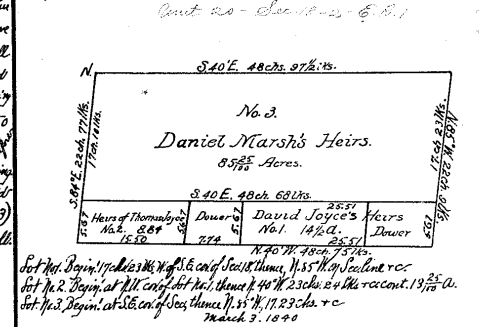

Vol 87 p 74-217-222 (July Term 1840) Elizabeth Malver vs Howard and W. Turner for Partition of land. Beginning at the upper corner to the survey of 1740, running thence N 74° E 112 1/2 feet to a stake, thence S 85° 22' E 225 feet to a stake, thence S 11° 12' E 112 1/2 feet to a stake, thence with said line N 65° W 225 feet to a stake on a side of the Little Miami. Decision of court against the Complainant.

