

Vol. 70, pp. 435-437 (Feb Term 1837) Partition of Estate of Timothy Symmes: All that tract of land called South Bend on the N. bank of the Ohio River bounded S. W. by said river Ohio being part of parcel Sec. 22. r. 13. 1st P. 1. M. P. bound N. by the summit of the Rock Hill. East ... the Judge dividing the tract into two parts ... the Ohio being the same tract as above described ...

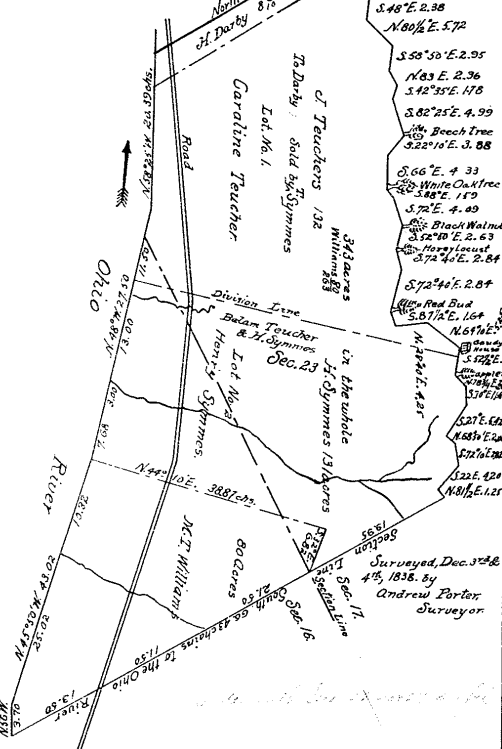

Plat of 7 1/2 acres lately in possession of George Seiber, died in Cincinnati part of Sec. 18, 1st P. 1. M. P. divided by a line at equal distance from the E. & W. lines being the heirs of said Seiber & the heirs of Joseph D. Seaman ...

Vol. 77, pp. 293-301 (Jan Term 1837) (p. 293) In testimony of Specific Performance ...

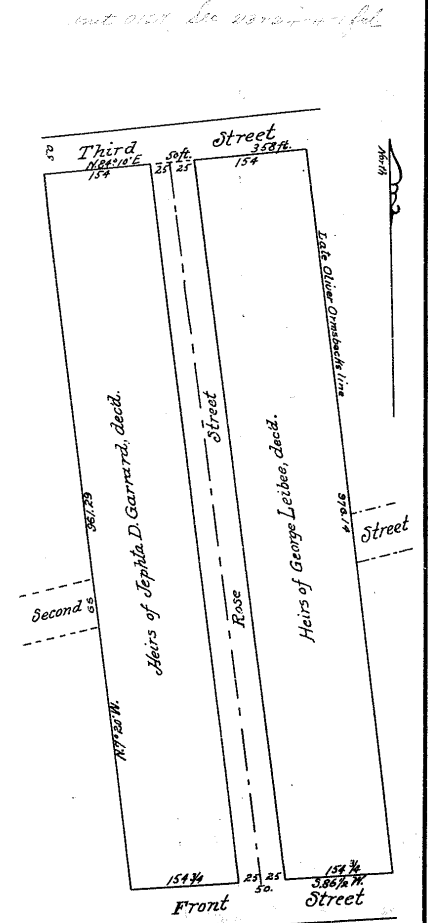

Vol. 77, p. 502-505 (July Term 1837) (p. 502) In Chancery Partition, David E. A. Strong, Mary & Catherine Sargent, and Martha Ann Collins her husband ...

