

Vol. 106, pp. 380-393 (May Term 1843) (No. 128) Petition for a joint Partition of the Estate of Nathaniel Allen dec'd - to include from said Partition Reuben B. Allen unless he return to the estate what he has received from said Nathaniel as a gift or advancement - Estate of J. M. Wells: Commission on the County Requiring J. M. Wells the said J. M. Wells of the County of Bartlett Vincent dec'd, thence running E. on Stone of said Vincent till it strikes the County Rd. running E. & W. thence along said Rd. to N. E. line of John Ross, thence S. along said Ross N. E. to N. E. of lands of Jacob Adams dec'd thence N. along said N. line to County Rd. running N. & S. thence N. on said Rd. to place of beginning line of about 75 acres being a 1/2 main door of the 220 acres in Sec. 12 conveyed to said Nathaniel Allen by Jas. Tomlinson, Jacob Dumas & Wm. H. Hanson June 1815 (Book 2, p. 342) Part of division of the above part of Sec. 12 (N. 1/2 of S. 1/4) By Commission Jas. Williams Surveyor, also in Cincinnati Beginning at N. E. cor of Section lot 227 thence N. 77° 10' 10" to E. End of lot 27 lately owned by John Stone, thence S. with line of said Stone to S. E. of alley laid out by N. King track the old lot 27, thence E. at r. with line of said Stone, to center of highway thence S. with said street to N. E. cor of said Section lot thence S. 1/2 to beginning line of 280 acres thence N. E. to said lot 27 together with a perpetual right of way & passage to the Ohio, not exceeding 40 ft. on the N. line of said lot 27 (from Reuben B. Allen) 1827 in Book 32 p. 122 also 201 p. 149 John S. Lewis's Plat of part of S. 1/2 of the tract being 30 ft. front on 5th street running S. to the N. E. corner of said lot 27 (allotted from convey Book 41 p. 149) Also: In N. W. part of lineament, Drick house lot on N. W. of 5th street Smith & John street 26 ft. 6 in. front on 5th street measured E. N. E. to a post 79 ft. found on N. by lot of J. P. Henry & by one of Jas. P. Humming (drick from Joseph's original to alley in Book 72 p. 138) The lot said N. Allen purvey to his death conveyed to Reuben B. Allen by way of advancement. In Sec. 12 of field, Beginning at S. E. cor of tract of land conveyed to Henry Allen, thence on this E. N. E. to N. E. cor of highway Reuben's land, thence E. on line of said lot 27, thence S. on line to middle of County Rd. thence E. along said Road to line of Sec. 12 of section 12, on this N. line to N. W. cor thence N. on the N. line of a track belonging to John R. Darnester, to place of beginning, lot 302, in a/b (Book 37 p. 144) said Reuben returned that lot and claimed as his share a pecuniary consideration)

Assigned to	in Plat A	in Plat B
Elizabeth Heger	4.5 + 1/4	1
John H. Allen	1.9.18	2
Rebecca Allen	2.7.17	3
Geo. W. Allen	9.19	4
Seth S. Allen	10.20	5
Elonora M. Allen	11.21	6
Sarah S. Allen	12.22	7
Mary Ewing	3.6.15	8
Lydia Rosenbeck	13.23	9

9. + a small strip of ground in Plat A, situated N. of lot 5 + 7 of a lot of land belonging to the heirs of S. of 6th street about 40 ft. deep at the N. end not over 5 ft. deep. To Nathaniel Allen, lot 10 in Plat B lot 14 in J. S. Lewis's advancement, being the above described track confirmed. The Drick House lot on 5th street is not divided, but sold to one of the intended heirs apparently not completed.

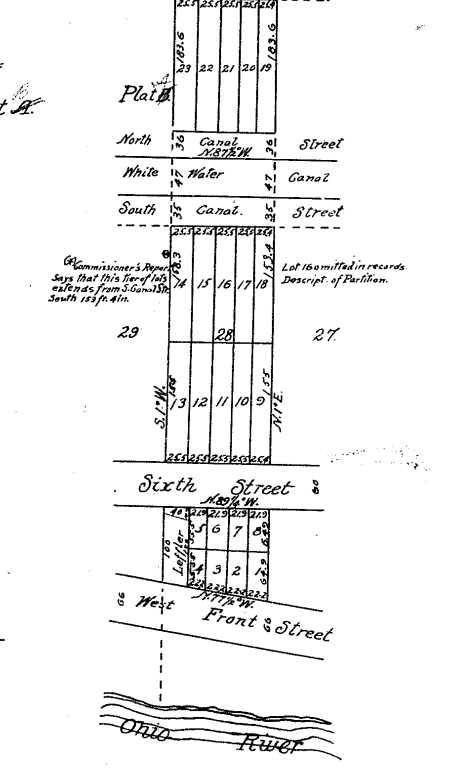
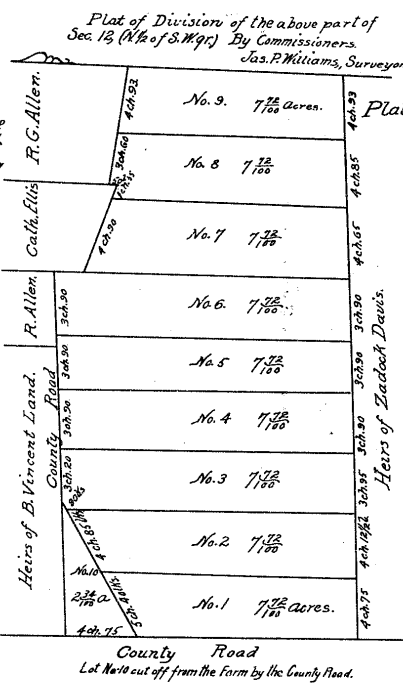

Vol. 112, pp. 152-156 (Jan'y 1845) (215-220) Margaret Gut-tor of Abraham Gut-tor in chancery for division of said Abraham late estate viz: 150 acres in a/c on N. side Sec. 2, 4 & 5, 1/2 of the same premises sold by Sheriff to John H. Pratt Jan'y 20 1841 (Book 2, page 387) Commissioners appointed set off her share 42 1/2 acres on the N. end of said 150 acres by parallel lines as per Plat Beginning at N. E. cor of said premises, thence S. 78° 40' 0" to

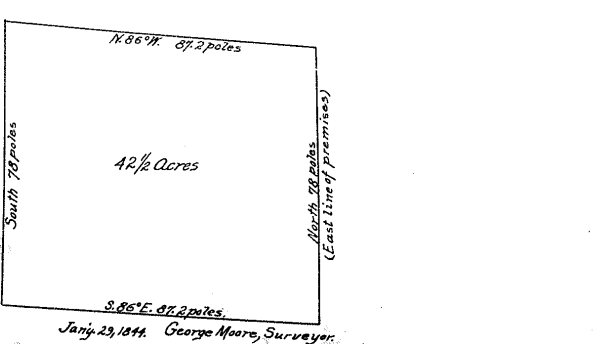

Vol. 118, pp. 107, 114 (S. 1844) (214) (October Term 1842) Executrix of ... Wanda dec'd In chancery as Commo. et al. the opening of an alley ... Council granted - advised to be laid out from ... Bonham's alley, S. E. 1/4 of lot 25 or 285 of N. 1/2 of the center ... center of the Black River lot 16 by an alley established to be opened of 12 feet of width or less to be laid out

