

Vol. 70 p. 422-428 (June Term 1837) (75) Bank of the U.S. vs. C. Percy & Wm. Austin Breckins  
 Part of Out Lot No. 23 in Cincinnati on Main st. betw. 7th & 8th st. vj. One lot, the N.W. cor.  
 of Main & 7th st. fronting on the W. side of Main st. 123 ft 6 in. & extending back W. by St. Clair  
 alley 194 ft. Bound S. by 7th st. which is widened to 60 ft. W. by St. Clair alley. N. by a lot of 61 by 194 ft.  
 of land owned by the St. Clair family and the other lot, the S.W. cor. of 8th & Main st.  
 fronting on Main st. 28 ft 9 in. & extending back W. by 194 ft. to St. Clair alley. Bound N. by 8th St. W. by St. Clair  
 Alley. Said lot owned by the St. Clair family & by Mary St. This Decree here adds roads "to a lot 6 1/2 ft. front & 194 ft.  
 deep formerly owned by the St. Clair family & extending back of the same width 194 ft. to St. Clair alley" in place of the  
 latter part of description of the first lot. Plat of Subdivision of said tract as made by Master in Chancery. Dated  
 off May 29, 1837 to the United States Bank all of the  
 here subdivided premises.

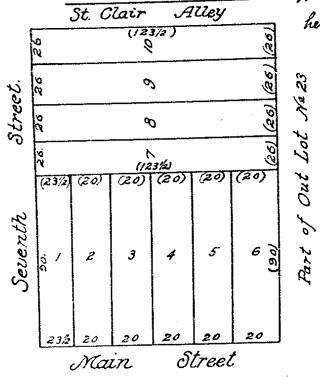

Lot - Out Lot No. 23

Vol. 70 p. 530-540 (June Term 1837) (77) David H. Bates Bill in Chancery (Filed March 24, 1835) against Samuel  
 Hunt et al. involving all that part of Sec. 11 & R. 1 containing about 114 1/2 acres & being all the residue of said Sec. 33  
 excepting the part set off to the heirs & devise of Elias Boudinot dec'd & lying in the N. W. part of said Sec. also Part of Sec.  
 33 & R. 1 containing about 35 1/4 acres - more or less being all the residue of said Sec. 33 which is not confined in said  
 Bill to the part set off to the heirs & devise of Elias Boudinot dec'd by the line E. by the E. line of Sec. 33. aforesaid, &  
 the N. part of said Sec. 11 by Sec. 9

Sheriff's Subdivision of the Premises, agreeably to Order of Court.

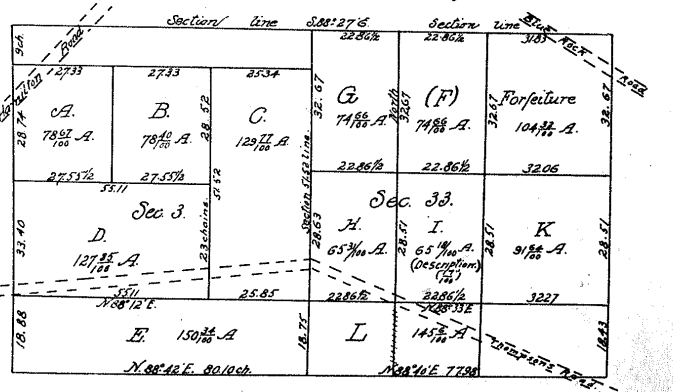

May 7th 1837 Sheriff's sale of lots a B C D F G H I K - to David H. Bates

Vol. 72 p. 179-184 (Nov. T. 1837) (535) Petition for Partition of Estate of Henry Defton - N.W. Sec. 12 P. 2.  
 R. 1 E. of Mead. 168 1/4 acres also in same Section Beginning at Stone of a gr. of 120.12, thence N. with or 1/4 Sec. half off.  
 dead by Jacob Cronick to Phillip Williams, thence on said Williams land N. to N. line of said 1/4 Sec, thence S. with or said Sec.  
 line to S.W. cor of said 1/4 Sec. thence E. on said 1/4 Sec. line to Beginning containing 57 acres more or less. Said Defton R. 1 P. 2  
 Field Notes of the above set off (April 17, 1837) by order of court. Beginning at S.W. cor of lot 1/4 of aforesaid Section  
 87 1/2 E. of ch. 68 W. to a stake, thence N. 27° 10' W. 37 ch. to a stake in the field thence S. 27° 10' W. to the E. line of 1/4 Sec. thence  
 N. 2° 10' W. 4 of 3 1/2 to 7.6 cor of the aforesaid quarter, thence N. 42 ch. 11 W. to N.W. cor of the gr. thence S. 5° 50' E. 41 ch.  
 25 1/2 to the place of Beginning containing 57 1/2 acres. For the balance of Field Notes see map on the S.W. 1/4 remaining  
 110 1/2 acres. Whole number of acres 257.56 acres. Balance of land (all overlying request off) could not be divided without  
 injury to the value of premises, therefore sale ordered, but proceeding stayed by order of the Petitioner. Chancery filed when returned  
 the said 1st of 1837.

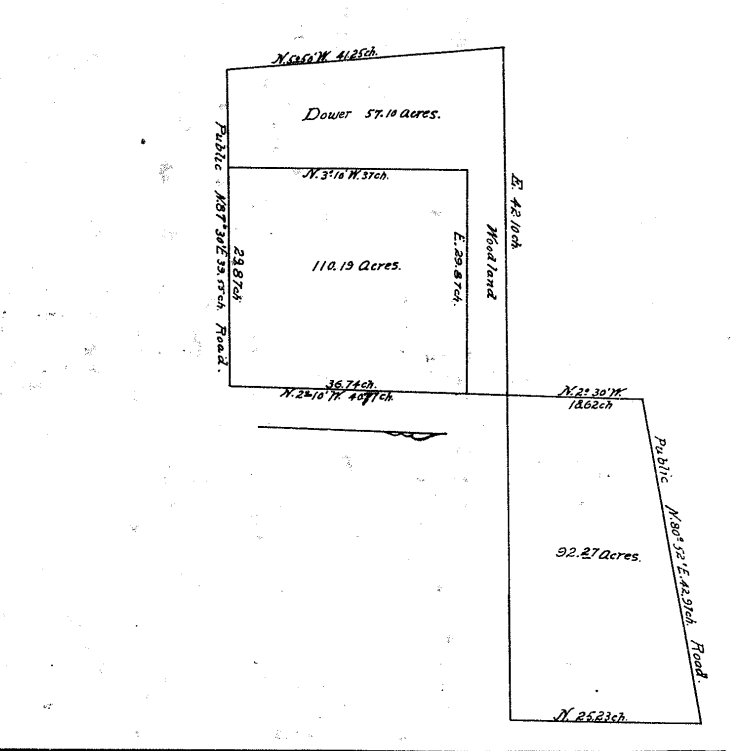

Vol. 73 p. 373-377 (June Term 1839) Sale of estate of Sarah Matland dec'd vj. In S.E. 1/4 Sec. 32 T. 61 R. 2 W. 2 S. 2  
 acres conveyed to said Sarah by the last will & Test. of Sarah Matland her father said Sarah to be taken off the side of the gr.  
 Sec. being the farm that Sarah Matland the eldest child of said above set off Beginning at S.E. cor of Sec. 32 (17) balance  
 off the front of the 32 acre thence N. 13 1/2 ch. thence S. 13 ch. thence S. 13 1/2 ch. to place of Beginning as per accom-  
 panying Plat.

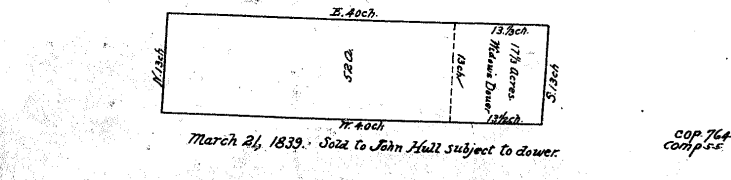

March 21, 1839. Sold to John Hall subject to dower. cop 764 comp 55