

Vol 60 pages 44-48 August Term, 1834. Plat of a tract of 32.46 acres
 lying in Twp. 14 N. R. 2 E. Sec. 32, T. 2, R. 2, containing
 32.46 acres & is in T. 2, R. 2, Sec. 32, T. 2, R. 2. Plat of a tract of 32.46 acres
 including the Hamilton Road & half the Canal.

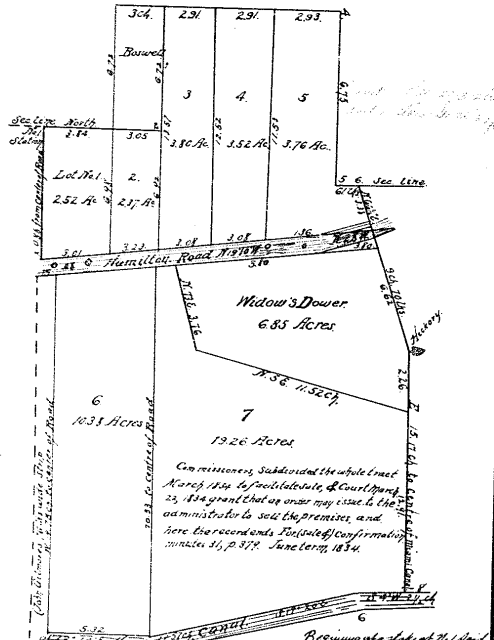

Beginning of a stake at N. 1. 1/2 of
 the center of the Canal
 N. 1/2 from the Survey of said Sec. 32, T. 2, R. 2, to Barwell's M. Co. Commencing
 Barwell's M. Co. Survey of Sec. 11, T. 2, R. 2, after from said point N. 1/2 from the
 center of the Canal running N. 89° 15' W. 100 pds. to the center of the Canal
 then with said line 100 pds. to the place of beginning containing 32.46 acres lying in Twp. 14 N. R. 2 E. Sec. 32, T. 2, R. 2.

Vol 65 p. 7 353-356. Containing 1220 acres being nearly all of the N. 1/2 of Sec. 32,
 T. 2, R. 2, M. P. the estate of James Roswell dec'd (see Book 18 page 205) 34 acres land
 1/2 Sec.

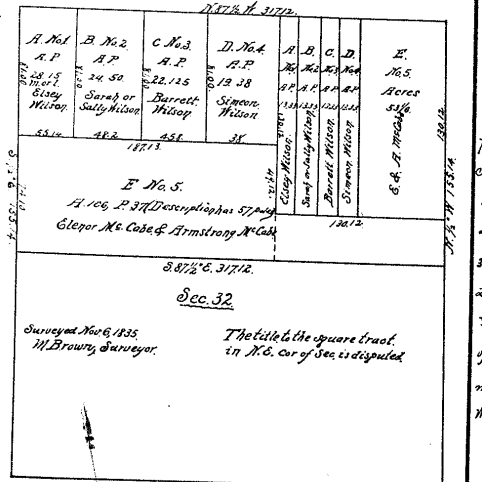

Vol 65 p. 7 220-225 (18) Alfred J. Fenwick Petitioner for Partition (Filed June 2, 1835). That he may claim the share in: one undivided one sixth part in all
 that tract of land on the east side of Sec. 22, T. 2, R. 2, M. P. beginning at a stake being the S.E. cor of said Sec. from which a Honey Locust 19 in diam 7 ft. 2 1/2 in
 & a white oak 16 in diam 7 ft. 10 in. thence with the sec. line 25 1/2 pds. to a loaded Hickory 8 in diam from which a hickory 16 in diam 8 ft. 9 in. 6 1/2 in. a line 16 in diam
 5 7/8 in. thence N. 70° 45' W. to a stake from which a line 3 mi diam to N. 2° E. 35 1/2 pds. to a stake 8 in diam 8 1/2 ft. thence S. 12° 15' W. to a stake in the sec. line from
 which a stake 11 in diam 6 ft. 2 1/2 pds. to an oak 10 in diam 11 1/2 ft. 50 pds. thence on the sec. line S. 1/2 of it to the place of beginning containing 50 acres. strict
 measure also: in a tract in Twp. 14 N. Sec. 15, E. T. 2, R. 2, M. P. beginning at the middle of the State Road where it crosses Enoch Course's N. 1/2 Sec. line thence
 along the middle of said Road to the N. 1/2 dividing line of the said Sec. 15 thence N. 30° 15' W. to the sec. line thence S. 30° 15' W. to E. Course's line thence S. 31° 15' W. to
 place of beginning. Suppl. to containly, containing 57 1/2 acres more or less also in a tract beginning at center of Town 2 1/2 pds. N. 2° W. P. at being the N.E. cor of Sec.
 21 thence S. 17 1/2° W. 160 pds. to a stake from which a stake 15 in diam 1 1/2 ft. 48 in. 6 1/4 ft. & a sugar pine 12 in diam 1 1/2 ft. 18 1/2 ft. thence S. 1/2° W. 102 3/4 pds. to the middle of the
 State Road thence with the same S. 80° 45' E. 26 pds. thence S. 73 1/2° E. 41 pds. thence S. 77° E. 53 1/2 pds. thence S. 78 1/4° E. 44 1/4 pds. to a stone in the east line of the
 Sec. and with the same N. 11 1/2° W. 108 1/2 pds. to the beginning containing 12 1/2 acres. Excepting out of said tract 2 1/2 acres deeded to Mary M. Fenwick and 20 acres
 of Lot 7, 2 1/2 acres to the place of beginning by which balance supposed to contain 57 1/2 acres more or less also in a tract in Sec. 21, T. 2, R. 2, M. P. beginning at a stone
 State Road running N. 88° 15' W. with the Town's line thence S. 17 1/2° W. 160 pds. to a stake thence N. 11° W. 108 1/2 pds. to the State Road thence with the same to the place of
 beginning containing 20 acres more or less. Excepting one fourth of an acre of the S.E. cor of said 20 acres for a school house. Also in a tract in Twp. 14 N. Sec. 15, E. T. 2, R. 2,
 M. P. beginning in the middle of the State Road where Enoch Course's N. 1/2 Sec. line thence N. 7° W. with said line 5 ch. thence westerly parallel with the State Road 4 ch. thence
 N. 5 ch. to center of State Road thence S. 1/2 of it to place of beginning 2 acres. strict since the commencement of this said the Petitioner did his only law
 as daughter, Martha F. Fenwick her guardian, Mary Ann Fenwick make no voluntary appearance before the Court.

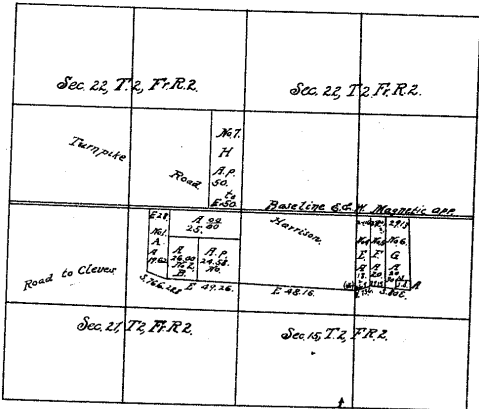

- Lot No. 1 To Eliza Fenwick
- " " 2 " Wealthy Fenwick
- " " 3 " John F. Fenwick
- " " 4 " Martha F. Fenwick
- " " 5 " Rowell H. Fenwick
- " " 6 " George H. Fenwick
- " " 7 To be sold.

Sold off to Anne Fenwick widow of Rowell Fenwick as her Dowry
 In the N. 1/2 Sec. 15, Commencing in the center of State Road on
 Enoch Course's N. 1/2 line from the N. 1/2 with said line 5 ch. thence westerly
 parallel to State Road 4 ch. thence S. 1/2 of it to center of said Road thence westerly
 with said Road 5 ch. to place of beginning 2 acres. strict
 Eliza Fenwick Lot No. 1. Beginning at the S.E. cor of property belonging to
 Rowell Fenwick dec'd running thence S. 76° 6' 22" E. 111
 pds. thence N. 28° 15' W. 111 pds. to place of beginning containing 90. 62 pds. Wealthy Fenwick Lot No. 2. Beginning at S.E. cor of Lot No. 1 running thence E. on the
 State Road 10 1/2 pds. thence N. 1/2° E. 80 pds. thence N. 48 1/2° W. 80 pds. to place of beginning containing 26 acres. John F. Fenwick Lot No. 3. Beginning at S.E. cor
 of Lot No. 2, running E. on the State Road 10 1/2 pds. thence N. 1/2° E. 80 pds. thence N. 48 1/2° W. 80 pds. to place of beginning containing 24 acres. Martha F. Fenwick
 Lot No. 4. Beginning at a point in the State Road at the S.E. cor of property belonging to the estate of Rowell Fenwick dec'd, running thence N. 75° E. 25 3/8 pds. thence N. 1/2° E.
 30 ch. thence N. 24 1/2° W. 30 ch. to place of beginning containing 180 acres. Rowell H. Fenwick Lot No. 5. Beginning at a point in the State Road at S.E. cor of
 Lot No. 4, running thence S. 80° E. with said Road 27 1/2 pds. thence N. 1/2° S. 0 ch. more or less to the sec. line thence N. 77° 1/2 pds. thence S. 1/2° W. 50 ch. to place of beginning containing 200 ac.
 Geo. H. Fenwick Lot No. 6. Beginning at a point in State Road, at S.E. cor of Lot No. 5, running thence S. 80° E. on said Road 10 1/2 pds. more or less to property, at S.E. cor
 Fenwick as her Dowry, thence N. 1/2° E. 5 ch. thence East 16 pds. to Enoch Course's N. 1/2 Sec. line thence N. 1/2° E. 26 ch. more or less to the sec. line thence N. 27 3/8 pds. thence S. 1/2° W. 30 ch.
 more or less to the place of beginning containing 20 acres. Lot No. 7. Commencing at a stake at S.E. cor of Sec. 22, running thence N. 1/2° E. 160 pds. thence N. 50 pds. thence S. 1/2
 N. 160 pds. & thence S. 50 pds. to place of beginning 50 acres. strict. Sold by Sheriff's sale to Anne Fenwick Oct. 1836.