

Vol. 60 p. 365-373 (Oct Term, 1835) Inq. Howards Bill in Chancery (Forfeiture) concerning the following mortgage of Henry the 6th Smith In Cessentials being 168 1/2 ft front on N side of Court St. N side of Symmes St. on parallel lines extending Court House Square and likewise on parallel line 7 rods to a 1/2 foot alley also the S side of same being on N side of Symmes St. about 157 feet running East on N side of said alley parallel with Court St. 103 ft. 3 inches bounded by Symmes St. N of property leased to said Smith of James Rankin & Bondholders by the alley adjacent to Court St. by an alley of 10 feet width to the land of by 13 James which is to be continued by a curved line to a straight line of the summit of the hill to the Canal.

Plat made by order of Court, by Master in Chancery (Feb Term, 1835).

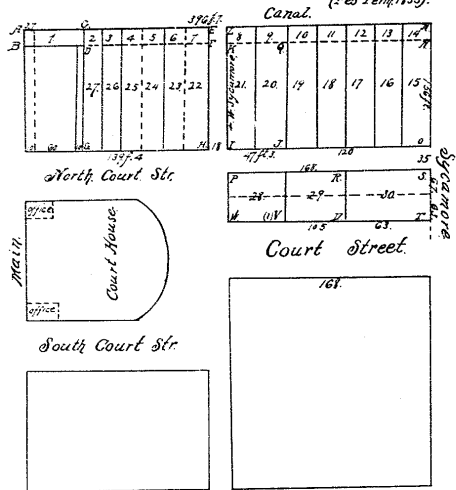

Said Smiths Mortgage to James Rankin & Bondholders to C. J. H. Hood Respondents description previous. Commencing at N.E. Cor. of the block of lot bounded N. by the Canal, E. by Symmes St. by Wayne and S. by Canal, the N. line of the lot purchased by said Smith of the executors of Geo. H. Hunt running thence N. of the side of Symmes St. 156 ft. to a 35 ft. street line N. to be forever kept open by the said Smith & thence N. of the N. side of last mentioned street 120 ft. thence N. parallel with Symmes St. to the N. line of said property purchased of said executors being that line of the Canal, thence on the line of said Canal to the beginning also a lot commencing at N.E. Cor. of Court St. Symmes running thence N. of Court St. 61 ft. 3 in. & extending the same width parallel with Symmes at about 5 ft. to the adjacent S. of street, these descriptions according to agreement of sale made between said Smiths & John Fitzgerald, Co. for the purchase of said land by the said Smiths & John Fitzgerald of the 21st of 20 to Charles Fisher.

Vol. 60 Page 335-39 (August Term, 1834) Partitioning.

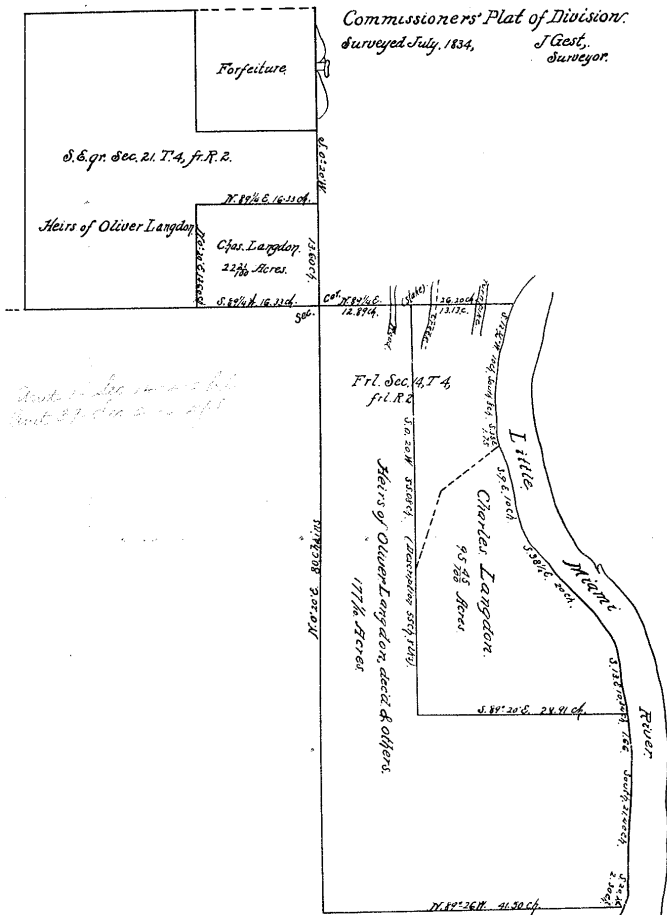

Vol. 60 Page 57-62 (Decr Term, 1834) Partitioning of (Deed Book 50 p. 74) 90 1/2 Acre Beginning where the creek crosses the S side line of Sec 26; thence due N. from Lyon land to the S.W. Cor. of the aforesaid Sec. 160 feet thence N. adjoining the land formerly owned by the Rev. Peter Shelton said 150 feet thence joining to Dennis land 137 rods thence 160 E. 105 feet and the creek, to the beginning on a straight line containing the center of the Turnpike & also to extend on the N.E. part of said tract & C. of the Turnpike as well make up to said beginning, the quantity of 50 acres, the quantity to be taken off the said N.E. part of the tract, to be laid off by a line parallel to the N. E. boundary of the tract, to commence at the center of the Turnpike and run east to the Eastern boundary of the tract. Commissioners, January 30, 1835. (In the case in Chancery Thomas Frogworth & wife vs James & Samuel Armstrong)

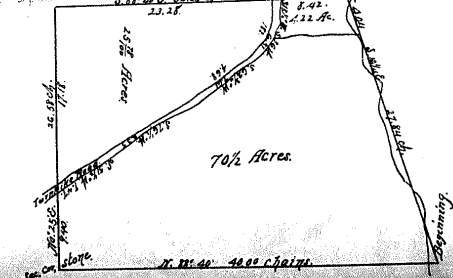

Vol. 56 Page 75-78 (Aug Term, 1833) Trustees' judgment 300 acres in Sec. 18, T. 3, R. 1, M. P. (Deed from John C. Symmes to Mrs. Callum of June 7, 1822 recorded in Deed C. Page 81-82) before the record Sec. 11 & 12. The court orders a survey and apportionment, to ascertain the North boundary line (Nov. 11, 1831). Tracy (A) to (C) was surveyed by John Handwerker for Mrs. J. Callum of 71 acres (C) is found to be the highest point within the limits of the survey and the distance from the N. E. Cor. of the survey of (B) to the aforesaid highest point at (C) is 25 ch. 15 1/2 ft. From (A) to (C) is 25 ch. 15 1/2 ft. From (A) to (B) is 25 ch. 15 1/2 ft. From (B) to (C) is 25 ch. 15 1/2 ft.

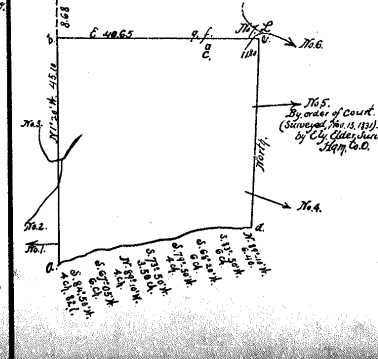

Same land at the distance of 1/2 of from the S.W. Cor. at (A). The E. line of the survey commencing at S.E. Cor. of the survey at letter (A) the distance to the first brook 76.4, 27 ch. 50 ft. Commencing at (B) the distance to the second brook 76.5, 27 ch. 50 ft. the distance from (C) 25 ch. 15 1/2 ft. the distance within the dam beam 8.85 E. and 77. of N.E. Cor. of this survey at letter (C) the distance to the brook 76.6, 25 ch. 15 1/2 ft. and the dam beam 8.67 E. From (C) to brook 77.7 distance 35 ch. 75 ft. corner 7 01 E. The letter (F) 20 1/2 ft. the N. of (C) and letter (G) is ascertained to be the highest point within the aforesaid limits of the survey.

cop. 739
com p. 55