

Pages 24-27 (August Term 1833) Partition of estate of Peter Fleck dec'd. 40 acres in T. 14. Sec 15 Columbia Township beginning at a stone in T. 14. Co. Sec 15, running from thence with the line of said Sec 17, 55' E. & 40 ch 27 lks. to a stake from which survey has one 12 ch 65 7/16 ft in the line of the other corner to Sec 15. E. 15 ch 15 12 10 ch to a stake from which a well also in Sec 15 1/2 ch 25 ch thence N 75 1/2 W 25 ch 64 1/2 ch to a stake thence N 75 55 W 10 ch 53 ch to the line of said Sec 15 thence N 75 1/2 W 19 ch to a stake thence N 75 55 W 2 ch to a stake thence N 75 1/2 W 1 ch 1/2 ch to the line of beginning continue in all 31 1/2 ch. T. 14. Sec 15. Manuf. 10. 1832. James Christie Surv for Commissioners.

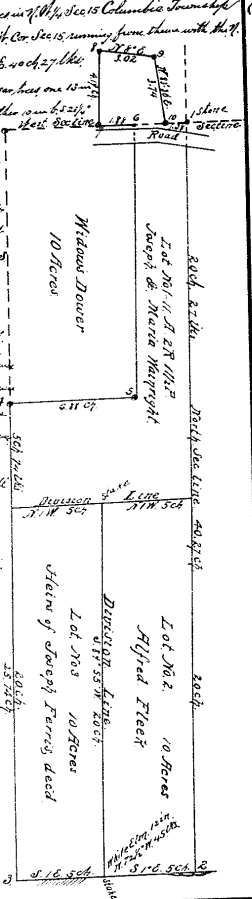

Pages 261-265 July Term 21-1833 Partition of estate of William Mc Lane, viz 6 1/2 A. N. W. Sec 2, T. 2. R. 2. M. P.

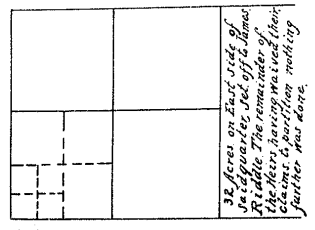

Pages 96-100 Partition of estate of Joseph Christ dec'd viz on the original plat of the Town of Montgomery Lot No. 16, 17, & 18. Also 60 Acres in Sect. 14, 6, 11, M. P. (See Peter Salem Dec'd to said for Christ, recorded Book 7, p. 158), also a part of Sec 3, T. 14, E. 11, M. P. devised by Nathaniel Twiggler to said for Christ 57 1/2 Acres Christ measure. (Record Book 9, p. 342)

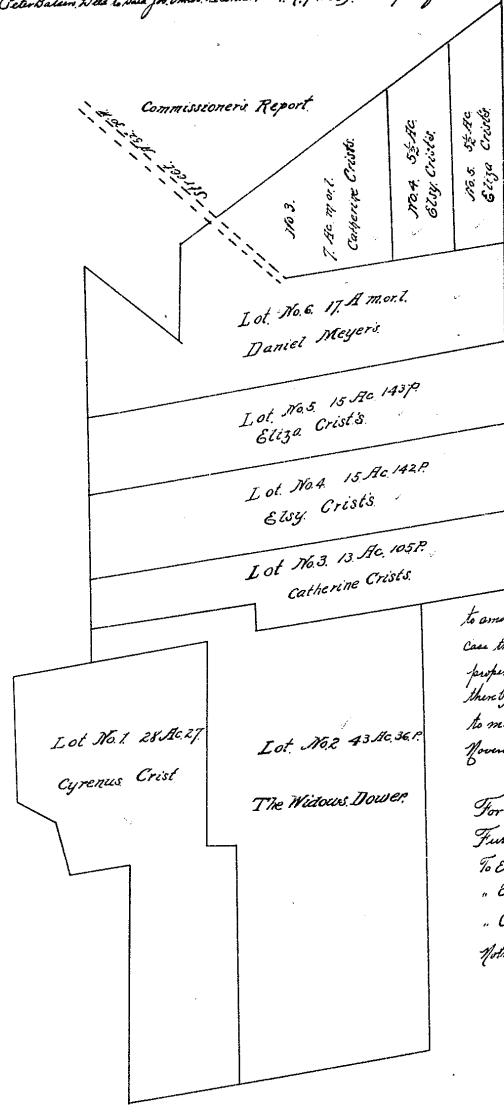

Under with Sec 3 & 6
Sec 17 Sec 20
Sec 15 Sec 16

Field Notes Beginning at the supposed N. E. Cor of a certain 100 acre tract formerly owned by Jas. Stewart, dec'd (see certain corner are to be found without first surveying the lands by which the estate is bounded) thence S. 34 1/2 W. 100 feet, thence S. 75° E. 117 feet, thence S. 16° E. 160 feet, thence N. 81° 30' E. 15.7 feet, thence S. 63.84 feet, thence N. 81° 30' E. 81.6 feet, thence N. 116.84 feet, to the Sec. line thence N. 81° 30' E. 25 feet, thence N. 0° 30' W. 150 feet, thence S. 53° 15' W. 109 feet, thence S. 0° 45' E. 105 feet, thence S. 81° 30' W. 21.38 feet, to the place of beginning. Contains 158 acres & 58 feet from which are to be taken several lots or parts of lots supposed to amount to about 5 acres or less, and it is to be expressly understood that in case the bound lines or any of these should be here after altered by actual survey and proper authority, that the partition lines in this division shall not be affected thereby further than to lengthen or shorten them as the case may require to make them meet their proper boundary.
November 22^d 1831. Said Hobcock Surv for Commissioners.

For Assignment, see Plat.
Further Assigned.
To Eliza Crist, 6 1/2 Lot, 11. in town of Montgomery.
" Eliza Crist.
" Catherine Crist 6 1/2 A. 18. in town of Montgomery.
Nothing further Concerning the Montgomery Lots.

Pages 310-316 (August Term 1833) Sale of above said estate of Joseph S. Waterbury dec'd Lot on Corner of 13th Street & 10th St. 107 ft. 6 in in front since the 1st extended back east westerly along the N. side of 13th St. the same width in rear as in front, 105 ft. to a 12 foot alley, also out on Corner of Walnut & Mercer street 50 ft. in front on Walnut, extending back it only along the N. side of Mercer St. the same width in rear & in front, 105 ft. to a 12 ft. alley. Said lots held for 99 years. The first dec'd of Lot, Commis. divided into 3 separate parts all of which were sold to Cary Matson. The other Lot sold to Stephen G. Lyon. (Unit 24 - Sect Lot 1366 69)
This plat is in Duplicate in the Record.

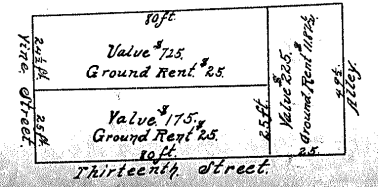

cop. 739
Corp. 55