

Pages 210-215 (February Term, 1833) (107) Partition between John Turner & heirs of Michael Harness of following land in and on the N.W. side of the Little Miami Beginning at the corner of the N.W. side of the Little Miami upper Cor. of Anderson Survey & lower Cor. of Parker's Survey of 700 Acres running thence N. 74° E. 112 1/2 feet to a stake thence S. 65° E. 225 feet to a stake thence N. 74° E. 112 1/2 feet to a stake in Anderson's line thence with the said line N. 45° W. 225 feet to the beginning (Michael Harness' deed from Mass Broadwell dated May 15-1804)

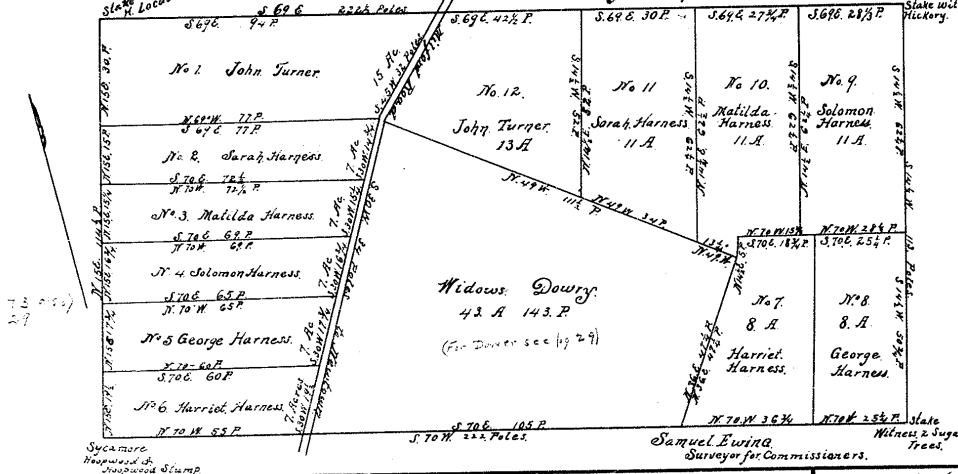

Pages 270-274 (February Term, 1833) (508) Partition of Estate of Jonathan Robinson dead viz. Tract in Columbus Tp. Sec. 26 T. 12 R. 2. 26 being part of the N.W. 1/4 of said Sec. Beginning at Henry Moton's N. Cor. running thence N. 10° E. 90 ft. 25 1/2 ft. thence N. 89° E. 18 ch. 2 1/2 ft. thence N. 74° W. 9 ch. 25 ft. to said Moton's stake thence with said Moton's bound. 16 ch. 2 1/2 ft. to the beginning 15 ac. more or less also in the same N.W. 1/4 of said Sec. 26 T. 12 R. 2. Beginning at John Stiles N.W. corner running thence S. 1° E. 6 ch. 75 ft. thence N. 89° E. with Joseph Edwards' N. boundary 26 ch. 66 1/2 ft. to said Edwards' N.W. corner thence S. 1° E. 7 ch. 50 ft. to said Edwards' S.E. corner thence N. 89° E. 13 ch. 53 ft. to center of the Sec. thence N. 74° W. 10 ch. 25 ft. to John Stiles' stake thence with said Stiles' bound. 10 ch. 25 ft. to the beginning contains 37 acres more or less thence 7 acres 87 poles Beginning at S.W. Cor. of the whole tract thence N. 89° 55' E. 57 feet thence N. 13° 18' E. to a stake thence S. 87° 15' W. 27 1/2 ft. to gate post thence N. 12° E. 17 feet to a stake thence N. 89° 45' W. 27 1/2 feet to Sec. line with a Sec. 26 197 ft. thence S. 55° E. to beginning also see below also for door. 5 acres in S.E. Cor. of the whole tract & marked off by a line running N. 83° 30' E. a being 53.33 poles from S.W. corner of the whole tract & ending in all the N.W. corner of the S.W. 1/4 of the Sec. 26 making in all 12 acres 87 poles The balance adjudged to Amy C. Bonnell

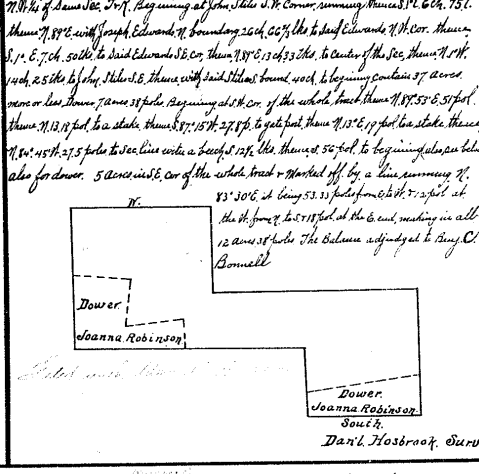

Vol. 52 Continued 107 Plats on page 255 are the foregoing (John) Pages 165-176 (Memorial Term 1832) Sale of estate of John J. Jones dead viz. 101 Acres Beginning at 82 feet from S.E. Cor. Sec. 18 T. 4 R. 2. N. C. running N. with the line of Sec. to the S.E. Cor. of a 20 acre lot conveyed by Calvin Hitchell to John Steady 27 ch. 10 ch. thence N. 74° E. line of said 20 acre lot 50 ft. 20 ch. thence N. 10 ch. 48 thence N. 10 ch. 12 ch. 5 ch. thence S. 37 ch. 30 ft. thence S. 38° E. 63 ft. to place of beginning (Deed in Book 23 page 171) also 24 acres 28 poles which measure Beginning at S.E. Cor. on the N.W. boundary of Sec. 18 T. 4 R. 2. N. C. running thence N. 112 feet thence N. 74° E. 6. 182 feet 1/2 feet to place of beginning also 25 acres 14 ft. at times. Beginning in E. line of Sec. 18 T. 4 R. 2. at S.E. Cor. of said descended tract running thence S. 38° E. 308 feet thence N. 112 thence N. 70° E. 112 feet to place of beginning (Deed in Book 23 page 171) also 24 acres 28 poles in the 3rd Block of the town of Madisonville Widows Dowry Beginning at a stake 88 poles N. of S.E. Cor. Sec. 18 T. 4 R. 2. thence N. 89° 30' W. 152 feet thence N. 67 feet thence S. 30° E. 182 feet thence along E. line of Sec. 18 - 67 ft. to place of beginning 76 acres 34 ft. being lot 76. Lot No. 3 represents the 101 acre tract above mentioned Nov. 21 1832. The lot No. 1 Madisonville contains 1 road 248 1/2 poles Sold to Catherine Jones

Pages 275-278 (Feb'y Term, 1833) (121) Partition of sections 25 & 26 T. 2. E. R. 1. M. P. Commissioners' Report, dated Nov. 28 - 1832

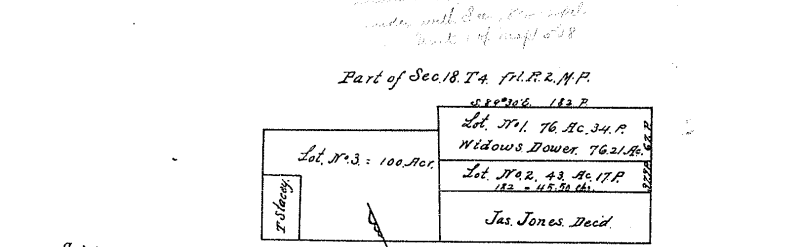
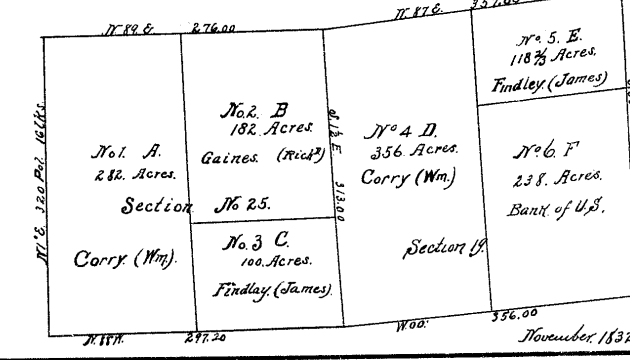

Subdivision of the above plotted Lot No. 3. all containing 100 Acres. subdivided.

Lot	Acres	Palms	No. 3	By	Area of Lots
1	6	93.5	381	26.47	
2	6	11.46	381	27	
3	6	11.46	381	27	
4	3	63.6	20	27.28	
5	3	59.2	188	27.23	
6	3	63.4	20.2	27.17	
7	3	63.4	20.2	27.17	
8	3	61	20	27	
9	3	59.6	20	26.77	
10	3	59.6	20	26.98	
11	3	60	20	27	
12	3	60	20	27	
13	3	62.8	20	29.14	
14	4	40	17	40	
15	3	61.8	20	27.09	
16	3	60	20	27	
17	3	60	20	27	
18	3	63.6	20	27.18	
19	5	6.2	24.28	27.44	
20	4	156.3	24.5	27.5	
21	5		24.5	27.5	
22	5	4	27.74	27.03	
23	4	18	22.00	20	
24	4	19	22.95	20	

(440) Pages 278-282 (Feb'y Term, 1833) Partition of estate of John H. Price, dead viz. Land below Mill Creek on the N.W. side of Sec. 30 T. 4 R. 1. 1/2 (the Miami being a part of the tract set off to said Price as one of the heirs of Comm. Price by the Court the partition described being that part of Lot No. 3 of Sec. 30 T. 4 R. 1. 1/2 (see Plat in Book 274 page 2 of Deeds) which belongs to the said Price (M) estate & the part of Lot No. 3 (see Plat in Book 274 page 2 of Deeds) which belongs to the estate and is not included in the above from the administration of John H. Price, to come Price recorded Book of Deeds 282 p. 112. The said lot fronting on the Ohio & being about 5 1/2 chains deep & about 120 ft wide except 70 ft which is about 225 ft of the unrecorded part of Lot No. 3 being all the land in S. of the road & about 1/2 in width off the N. side of the part lying N. of the road.

These numbers have reference to the original plan, recorded Nov 20 1828 in Book 28 p. 290

No. 7	No. 6	No. 5	No. 4	No. 3	No. 2	No. 1
Clarrisa Price	Maria Price	Angelina Price	Indiane Price	(Previously Sold to Mrs. C. Price)	Indiane Price	Indiane Price
				ROAD		
				Clarrisa Price		Emmeline Price