

Let 65 p 241 252, also (to Sheld. Ferris) Let 76.2 in the 2^d Division of Lots Commencing at a stake in the W. Co. of said Lot running thence S 71° 24' W 237.86 l. to a stone thence S 70° 14' W 457.50 l. to a stone thence S 67° 34' E 202.81 l. to a stone thence E. of 69 lts to a stone thence N 70° 34' W 237.86 l. to the place of beginning. Containing 14 Acres 3 R. 2. P.

also Let 74 in the 2^d Div. of Lots Commencing at a stake in the W. Co. of said Lot running thence N 87° 46' W 250.40 l. to a stake thence S 82° 52' E 202.81 l. to a stake thence N 70° 34' W 237.86 l. to the place of beginning. Containing 2 Acres 1 R.

also Let 72 as exhibited on Plat 40 Commencing at a stake in the W. Co. of said Lot running thence N 71° 15' W 357.00 l. to a stake thence S 71° 15' E 357.00 l. to a stake thence N 71° 15' W 357.00 l. to the place of beginning. Containing 2 Acres 1 R.

For Joseph Ferris is set off from the 1st Division of Lots, Commencing at a stake in the W. Co. of said Lot running thence N 71° 15' W 357.00 l. to a stake thence S 71° 15' E 357.00 l. to a stake thence N 71° 15' W 357.00 l. to the place of beginning. Containing 2 Acres 1 R.

also Let 71 in the 2^d Div. of Lots Commencing at a stake in the W. Co. of said Lot running thence S 70° 14' W 357.00 l. to a stake thence S 71° 15' E 357.00 l. to a stake thence N 71° 15' W 357.00 l. to the place of beginning. Containing 35 Ac. 3 R. 10. P.

also Let 77 in the 2^d Div. of Lots Commencing at a stake in the W. Co. of said Lot running thence S 70° 14' W 357.00 l. to a stake thence S 71° 15' E 357.00 l. to a stake thence N 71° 15' W 357.00 l. to the place of beginning. Containing 17 Acres.

also Let 76.1 in the 3^d Div. of Lots Commencing at a stake in the W. Co. of said Lot running thence N 13° 25' W 1308.25 l. to a stake thence S 81° 35' E 1048.25 l. to a stake in County Road thence with said Road N 80° 52' E 567.50 l. to the place of beginning. Containing 6 Acres 2 R. 20 P.

also Let 76.2 in the 3^d Div. of Lots Commencing at a stake in the W. Co. of said Lot running thence N 13° 25' W 1308.25 l. to a stake thence S 81° 35' E 1048.25 l. to a stake in County Road thence with said Road N 80° 52' E 567.50 l. to the place of beginning. Containing 2 Acres 2 R. 20 P.

For the outlet from the Harris & Private Road on my shall be the same is hereby established for further Commencing at a stake in the E. line of Lot 70.8 in the 2^d Division of Lots from which a Stake called 2047.65 S. 71° 15' W 1107.00 l. to a stake thence S 71° 15' E 250.40 l. to a stake in the W. Co. of said Lot thence thence N 70° 34' W 237.86 l. to the place of beginning. Containing 2 Acres 2 R. 20 P.

also Let 76.3 in the 3^d Div. of Lots Commencing at a stake in the W. Co. of said Lot running thence N 13° 25' W 1308.25 l. to a stake thence S 81° 35' E 1048.25 l. to a stake in County Road thence with said Road N 80° 52' E 567.50 l. to the place of beginning. Containing 2 Acres 2 R. 20 P.

Map B.

1st Div. of Lots numbered from 76.1 to 76.5 in the 1st Division of Lots from which a Stake called 2047.65 S. 71° 15' W 1107.00 l. to a stake thence S 71° 15' E 250.40 l. to a stake in the W. Co. of said Lot thence thence N 70° 34' W 237.86 l. to the place of beginning. Containing 2 Acres 2 R. 20 P.

50 lts to a stake thence S 71° 15' E 357.00 l. to a stake from which a Stake called 2047.65 S. 71° 15' W 1107.00 l. to a stake thence S 71° 15' E 250.40 l. to a stake in the W. Co. of said Lot thence thence N 70° 34' W 237.86 l. to the place of beginning. Containing 2 Acres 2 R. 20 P.

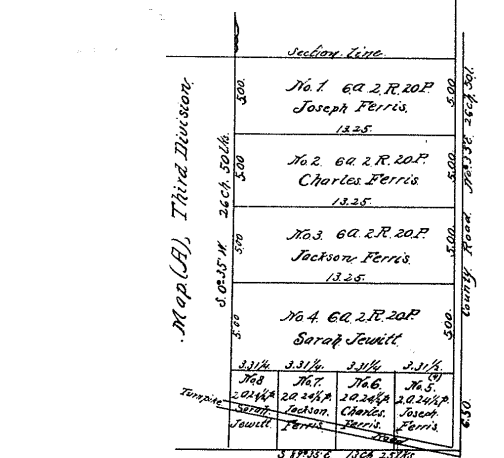

Map (B). Fourth Division of Lots, being a tract of land set off to the heirs of Joseph Ferris dead. by partition made between the said Charles Ferris surviving partner of said deceased, and a part of W. H. Sec. 21 as expressed on the Map of Columbia Tp. Commencing at a stake in the W. Co. of said land from which a Stake called 2047.65 S. 71° 15' W 1107.00 l. to a stake thence S 71° 15' E 250.40 l. to a stake thence N 70° 34' W 237.86 l. to the place of beginning. Containing 67 Acres 2 R. 20 P.

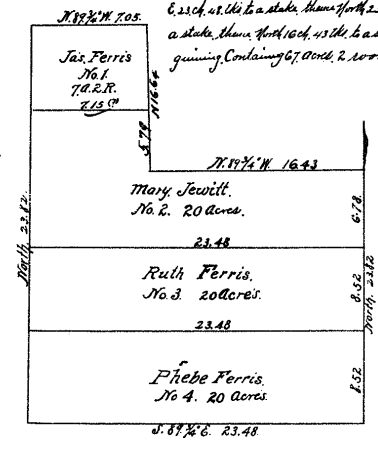

Therefore the Original Record of this suit
The following additional Plat of Occupancy of same was to the Record attached May 25, 1867, by order of Court, seen in view of the Journal of term A.D. 1867, of Chief Justice Charles, for E. H.

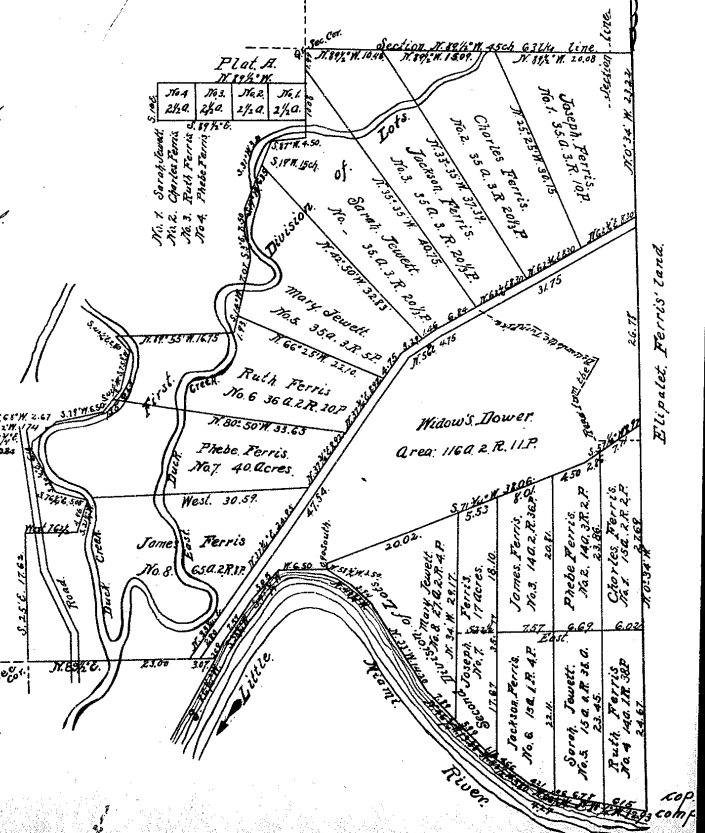

Continued on Page 48.