

All lots laid out by parallel lines E. & W.

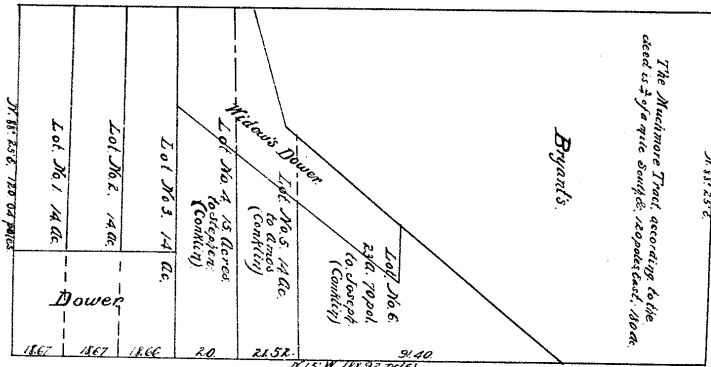

Page 507. In the matter of the estate of Stephen Dyer, dec'd. Vol. 51. For location see below Field No. 1. Beginning 240 poles S. of the N.W. cor. of Sec 22 at a stone which is planted in the west line then of Meadow's Dower... Paul Hotel, Com. Commissioner Surveyor.

Field No. 100. Page 507. Sale of estate of John Brown, dec'd. Vol. 52. as above in the vicinity of Cincinnati to be taken off the N. end of that lot... as shown on the map...

Land late of Wm Belts, dec'd. 336 ft in the whole.

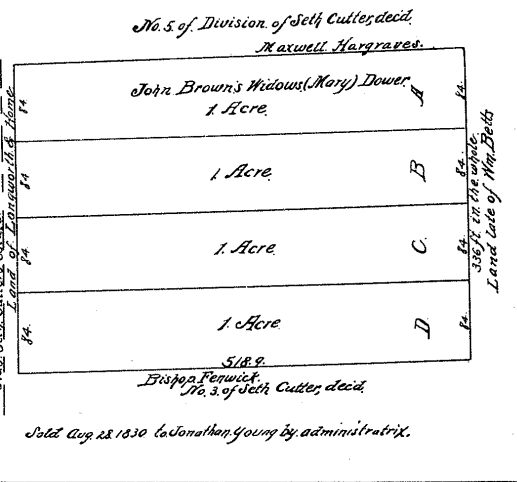
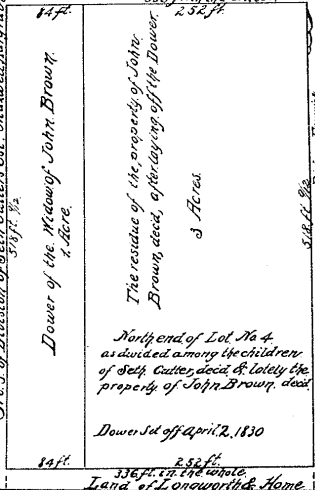
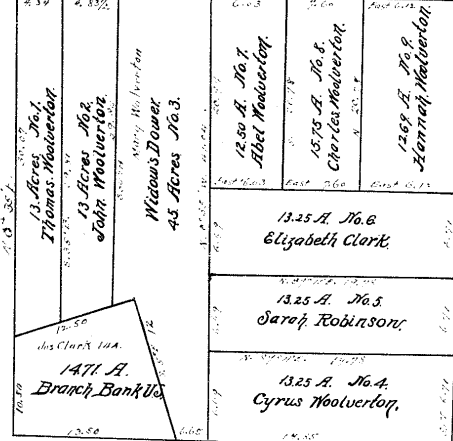

Table with 6 columns and 2 rows of data. Column headers: a, b, c, d, e, f. Row 1: 6.38 1/2, 6.38 1/2, 6.38 1/2, 6.38 1/2, 6.38 1/2, 11c. 50c. m. and. Row 2: 1/2 A, 1/2 A, 1/2 A, 1/2 A, 1/2 A, 1/2 A. Includes names like 'O.M. Spencer', 'Semi Barford', and 'Alex. Ginnick & Mariah'.

Vol. 51. Page 502-507. Tracts New Middlebrook vs. Abel Woodruff. Aug. Term, 1832. concerning land in Sec. 22. Columbus Tp. being a part of a tract owned & subdivided by the heirs of John Woodruff... N. W. cor. of Sec. 22. T. 4. R. 2.



Partition made in pursuance of an order of Court, in 1828, of the estate of John Woodruff who purchased of John C. Symmes, Sec. Record No. 2, page 325 Clerk's office H. Co. August Term, 1830. The Court decreed that the said Woodruff execute & deliver to complainants a good Warranty Deed in fee simple for the 1/2 of Lot No. 1, and 1/2 of Lot No. 3... return his interest in widow's dower in said Lot 3.

Vol. 48. Page 604, 609. Partition of estate of James Kelly, dec'd. Lot No. 5 Jacob Baymiller, Division Cincinnati, containing 240 acres, more or less. (See Deed Book 26 p. 432). Bound the N. by Andrew, or N. by a 2 1/2 ft alley, or N. by Dennis Kelly, &c.

Commissioner's Report, 7th Sep, 1830. Joseph Kelly's Land. Dennis Kelly's Land.

347	A	305 ft. more or less. Dennis Kelly.
347	G	Ami Tindale.
347	F	Heirs of Sarah Ross.
347	E	Heirs of Abigail Pettit.
347	D	Elisha Clark & wife, Elizabeth.
347	C	Heirs of Oliver Kelly, Jr.
347	B	Jane Murphy.
347	A	Wm. Brown & wife, Deborah. 305 ft. more or less. 40 ft. 6 3/4 ft. less.

Baymiller Street, 30 ft. wide.

40 ft. 17 1/2 ft. Maxwell Hargraves.

Land late of J. Woodruff now Ingle. cop 139 comp 59