

Pages 168-171 Petition of Jacob Burnet for Partition of part of Lot 143 General  
Plan of Commission between himself and Major James. November 1816

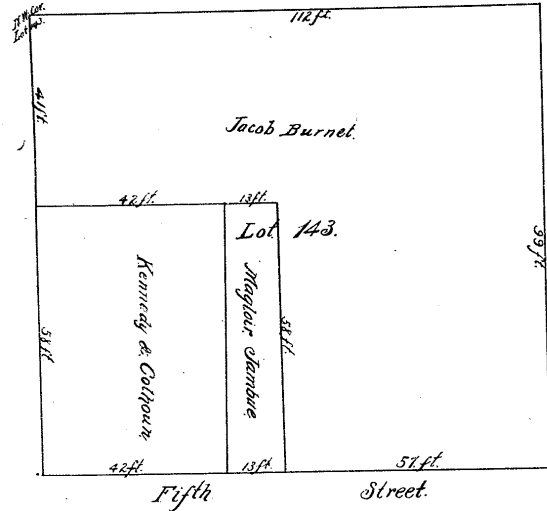

Page 205-207. • Widows Dowry Beginning at the S.W. Co. of 1/4 Sec. running E. 19° of 50 Chs. to Lot No. 4. Beginning at N.E. Co. of Lot 3. thence S. 6 E. side of said 1/4 Sec. line thence S. 42° 20' E. the length of the E. end of line 16 1/2. The estate beginning at N. the S. W. Co. of the 1/4 Co. of Section 10, 19° E. 39 feet chain. - 25 1/2 to B. thence 11° 42' 10 1/2 to C. thence S. 38° E. 37 of 78. thence S. 19° of 50 Chs. to H. Containing 75 Acres.

Witness a. 7 1/2 to H. 26 1/2 to B. 10 1/2 to D. 15 1/2 to W. 42 Chs. Out to B.  
B. 7 1/2 to C. 23 - Hickory 12 - 7 1/2 to C. 12 - Hickory 2 1/2  
C. 5 1/2 to D. 22 - Sugar 24 - 7 1/2 to C. 5 1/2 - Elm 12 1/2  
D. 7 1/2 to H. 14 - Hickory 9 - 5 1/2 to H. 13 - Elm 3 1/2  
E. 5 1/2 to H. 12 - Hickory 4 - 7 1/2 to H. 16 - Hickory 6 -  
F. 5 1/2 to E. 25 - 1 oak 20 - 2 1/2 to E. 8 1/2 - Sugar 16 -

A. N. 19 1/2 E. 6 1/2 to B. 36 1/2 - S. 18 1/2 E. 75 Chs. thence 10 1/2  
H. 5 1/2 to W. 26 - Hickory 6 - 7 1/2 to H. 37 - Hickory 2 -  
I. 7 1/2 to E. 12 - Hickory 14 - 5 1/2 to W. 19 - 10 -  
K. N. 14 1/2 E. 30 - Hickory 16 - S. 43° 6' 25 - N. 1/2 to 12 -  
Peak 40 rods or 10 four pole chains to an inch.

Partition of Est. of Jas. Armstrong  
N.W. 1/4 Sec. 10, T. 2, R. 1 E. of Meridian.

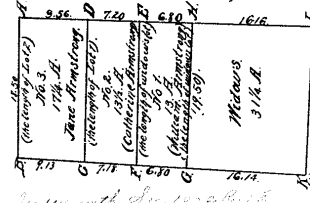

Lot 104 (1/4 Sec. 10)	Lot 105 (1/4 Sec. 10)	Lot 106 (1/4 Sec. 10)	Lot 107 (1/4 Sec. 10)
17 1/2 A.	15 1/2 B.	13 1/2 C.	11 1/2 D.
7 1/2	7 1/2	6 1/2	6 1/2
7 1/2	7 1/2	6 1/2	6 1/2

Pages 200-203 Partition of estate of Elizabeth Lamed, dec'd wif. 60 Acres in the Township of Columbia.

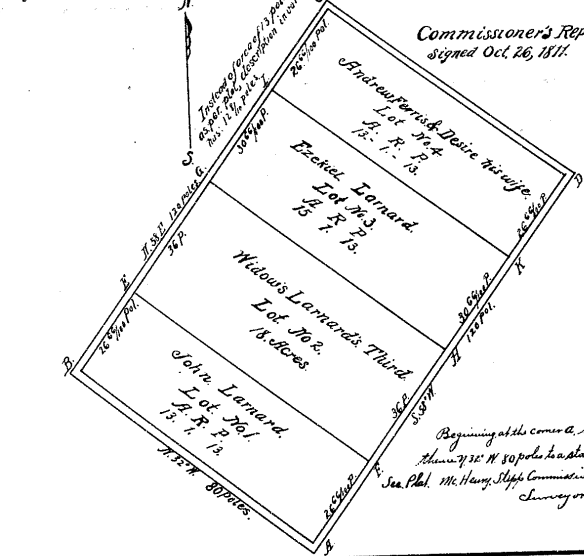

Vol. 18, Page 105 Sale of estate of Thomas Huggins dec'd viz 29 or 30 Acres adjoining Cincinnati on the N. being part of Sec. 13, T. 3, R. 1 E. M. P. bounded on E. by Arthur Henry - property of Jas. Hays, Dec'd N. by the Woodward, etc. by land of a 9/16 mile - public highway - by the line dividing the Top of Mill Creek's Cincinnati East 1/2 Acre taken 76' from the South - 1/4 of front on the road N. of - adjoining about 1/2 of the full width of same. The balance to be sold to pay debts for school purposes. Commissioners caused part of that balance to be laid out in Lots.

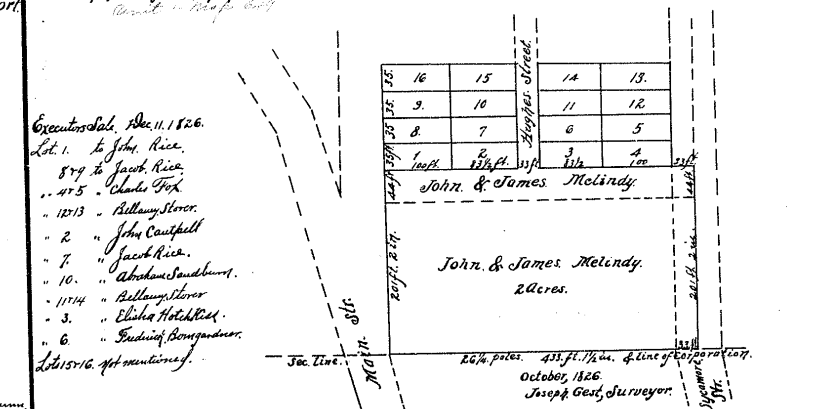

Page 107-111 Partition of estate of James Tammam dec'd viz 25 Acres 1/4 of 1/4 Sec. 10 in Town of Montgomery (N. 1/4 Sec. 10, T. 2, R. 1 E. of Meridian) also Lot 2, 3, 4, 5 in said town also 1/4 Sec. 10, T. 2, R. 1 E. of Meridian. The estate beginning at N. the S. W. Co. of the 1/4 Co. of Section 10, 19° E. 39 feet chain. - 25 1/2 to B. thence 11° 42' 10 1/2 to C. thence S. 38° E. 37 of 78. thence S. 19° of 50 Chs. to H. Containing 75 Acres.

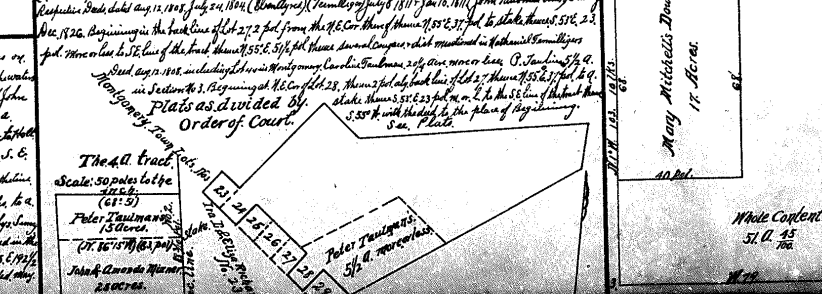

(Vol. 5) Page 415-418 In the Matter of James Huggins vs. The U.S. Bank, Term Aug. 1821 Commencing 50 Acres of the 1/4 Sec. 10, T. 2, R. 1 E. of Meridian. The estate beginning at N. the S. W. Co. of the 1/4 Co. of Section 10, 19° E. 39 feet chain. - 25 1/2 to B. thence 11° 42' 10 1/2 to C. thence S. 38° E. 37 of 78. thence S. 19° of 50 Chs. to H. Containing 75 Acres.

Page 105-109 Sale of estate of Mary Mitchell dec'd viz 1/4 Sec. 10, T. 2, R. 1 E. of Meridian. The estate beginning at N. the S. W. Co. of the 1/4 Co. of Section 10, 19° E. 39 feet chain. - 25 1/2 to B. thence 11° 42' 10 1/2 to C. thence S. 38° E. 37 of 78. thence S. 19° of 50 Chs. to H. Containing 75 Acres.

