

Vol 48, Pages 415-416. Sale of estate of Henry Hafer, deceased by 12 1/2 acres in S.W. cor Sec 7, T. 3, R. 1, E. 2, M. 1. (See Hafer's Deed from Wm. Cooper of May 26, 1823) also 1/4 of an acre on N. side of Small Sec. 12, T. 3, R. 1, E. 2, M. 1. (See Deed from Thomas Colwell, of May 10, 1824) also 5 acres in the first above named Sec. 7, T. 3, R. 1, E. 2, M. 1. (See Deed from Joseph Beauman of Aug 28, 1813). Plot of lots laid out by the administrators of the estate in the eastern corner of Small Sec. 12 above described in the Southern part of the above Sec. 7, adjoining the former 18 1/2 acre estate of Charlotte Hafer & Co. The surveyor offers before the Court that the lots are each roofed over, instead of 50 feet as appears represented by the written Map, and that there be 50 feet wide, more or less. Map of the real estate of Henry Hafer, dec'd. Down set off by Commission to Charlotte Hafer & Co. in the County of Warren, Lot 1, 11 in the field, all the lots from 34 to 63 inclusive. Administrators of the estate of Henry Hafer, dec'd. Down set off by Commission to Charlotte Hafer & Co. in the County of Warren, Lot 1, 11 in the field, all the lots from 34 to 63 inclusive. Administrators of the estate of Henry Hafer, dec'd. Down set off by Commission to Charlotte Hafer & Co. in the County of Warren, Lot 1, 11 in the field, all the lots from 34 to 63 inclusive.

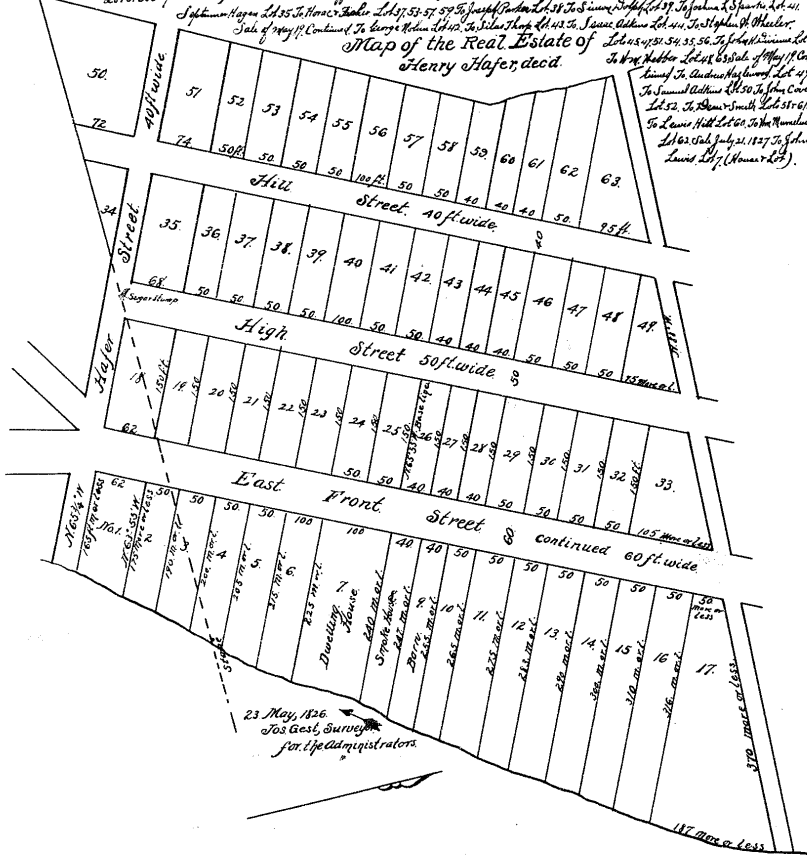

Page 417-418. Sale of estate of Thomas Hutchinson, died by 27 acres. 1 acre 4 rods in front of Sec. 15, T. 4, R. 2, M. 1. Down set off by Commission to Charlotte Hafer & Co. in the County of Warren, Lot 1, 11 in the field, all the lots from 34 to 63 inclusive. Administrators of the estate of Henry Hafer, dec'd. Down set off by Commission to Charlotte Hafer & Co. in the County of Warren, Lot 1, 11 in the field, all the lots from 34 to 63 inclusive.

Field Notes of the whole tract beginning at No. 1

No.	Cont'd.	Ch.	Lks.	No.	Cont'd.	Ch.	Lks.
1.	S. 1/4 E.	10.	56	7.	N. 31° E.	3.	00
2.	East.	29.	12	8.	N. 71° E.	4.	50
3.	N. 3° W.	1.	00	9.	N. 1° W.	2.	00
4.	N. 14° E.	9.	00	10.	N. 88° 52' W.	4.	30
5.	N. 3° W.	7.	50	11.	S. 73° 1/2' W.	17.	66
6.	N. 1° E.	7.	00	12.	West	28.	34

March, 1827.

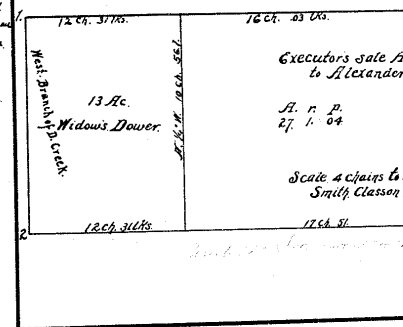

Pages 585-592. Sale of estate of Cornelius R. Sedam, died by 112 1/2 acres in the Homestead Farm consisting of parts of lot Sec. 30 & 35, undivided 1/2 of full Tract in M. P. No. 2, 3, 4, T. 1, R. E. 1, No. 31, 2, 33, T. 2, S. R. C. except 100 a. in front of 1/2 acre in front of 31 rods. Petitioner offers for a partition of the whole tract, which were allotted to him & others devisees the residue of Sec. 30 & 35, T. 1, R. E. 1, No. 31, 2, 33, T. 2, S. R. C. except 100 a. in front of 1/2 acre in front of 31 rods. Petitioner offers for a partition of the whole tract, which were allotted to him & others devisees the residue of Sec. 30 & 35, T. 1, R. E. 1, No. 31, 2, 33, T. 2, S. R. C. except 100 a. in front of 1/2 acre in front of 31 rods.

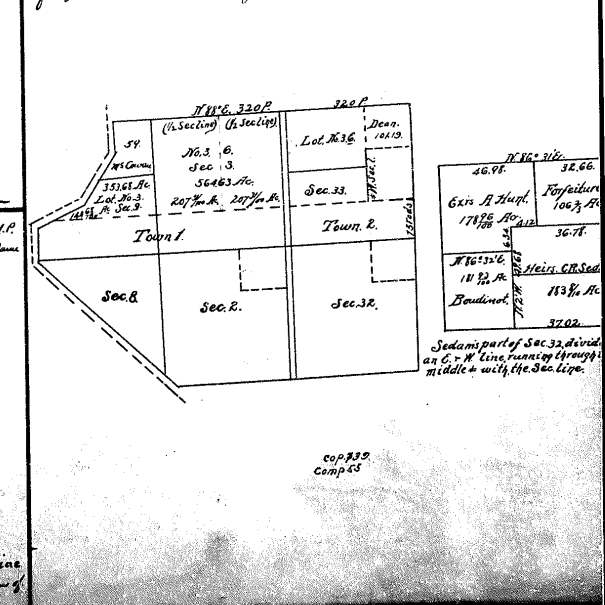

Pages 476-477. Partition of the estate of John Jones, dec'd. 100 acres in Sec. 12, T. 3, R. 1, E. 2, M. 1. Beginning at N. E. corner of Sec. 12, T. 3, R. 1, E. 2, M. 1. March 1829.

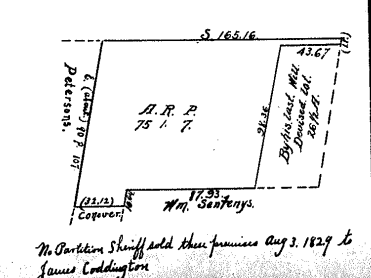

Pages 579-581. Partition of estate of John Hole, dec'd. by 200 acres in Sec. 22, T. 3, R. 1, E. 2, M. 1. Commissioners report commencing at the N. E. corner of the tract being the N. E. cor of the tract.

