

Eleanor Smith, widow of Abraham Smith, petitioned her Dowry to set off in a tract of 100 acres in the North West quarter of Section 23 Township 16.2 in the Miami Purchase. Yet the order of the Court reads "in the N.W. quarter of Section No. 23 Township 16.2 and Fractional Range 4.2 in the Miami Purchase." December Term, 1818, Vol. 47, p. 14-17. 23-4-27-17

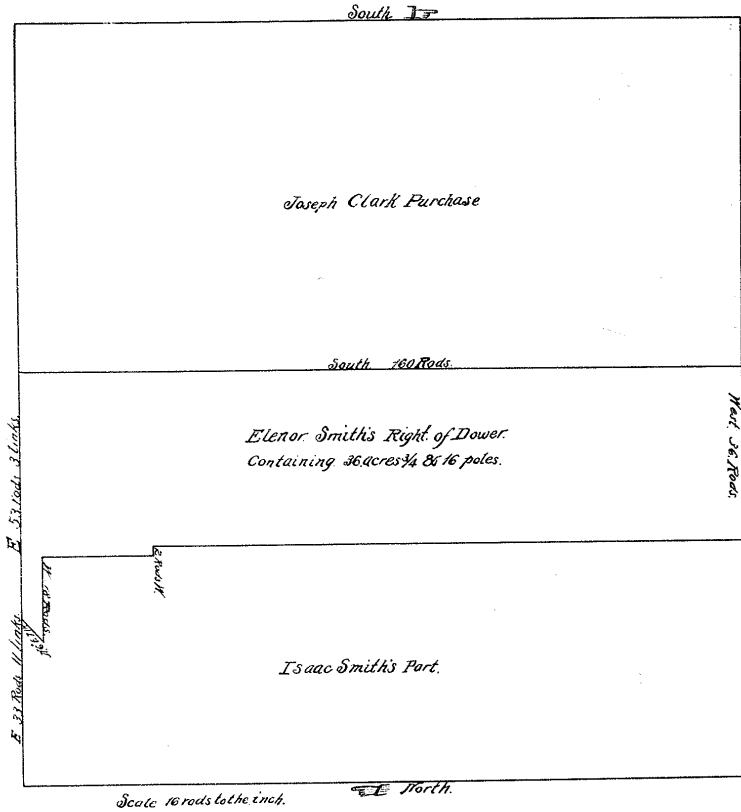

The N.W. Corner of the Section is supposed to be marked, we therefore have commenced at a dead end Point near the Section Corner and in the road from which we measure, find running on line 50° E. and there established our supposed Section Corner and from thence due East 33 rods 7 1/2 links is the beginning Corner of said Dowry Survey as plotted by Joseph Dickman.

John C. Short Petitioner for Partition filed Dec 22nd 1818. Commissioners Map of a Partition of the lands of John Cleaveland Clerk of the Court and Anne Short. Situate in Town one fourth Range two in the Miami Purchase made under a writ of Partition issued from the Court of Common Pleas, and returnable to December Term 1818. Thos Henderson, Surveyor Dec 22nd 1818. Vol. 47, p. 1-6.

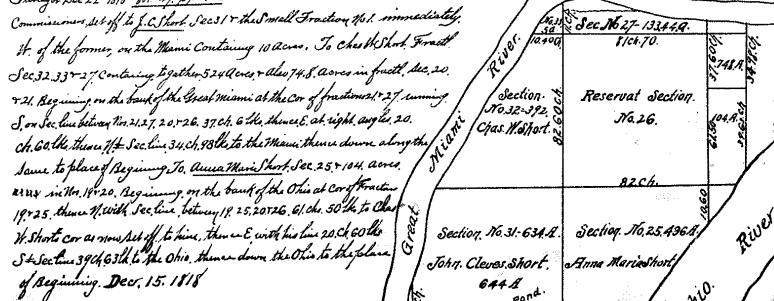

of Beginning, Dec. 15, 1818

Heirs of Samuel Patterson of the City of Johnstown et al. Comers of the Petition which is to be added herein for Edward D. Deane. (See agreement before 1817) from 1815. Feb Term 1818. Vol. 47, p. 634. Court does order that 7 feet off the south side of Lot No. 145 be kept open for a private alley for the use of owners of property joining on that alley.

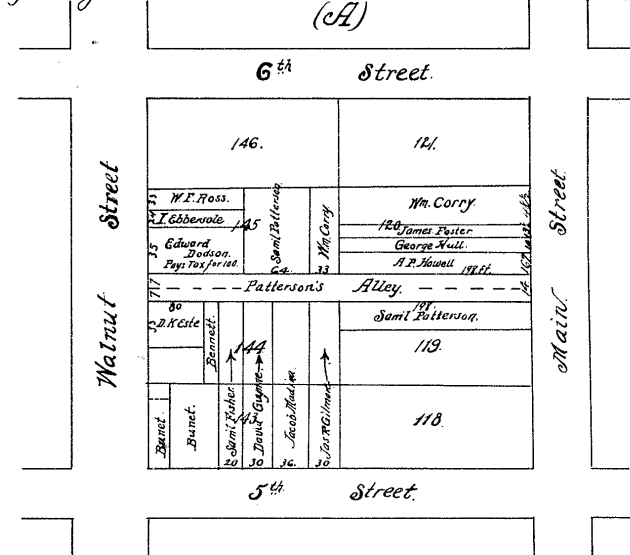

Pages 272-275. Sale of estate of James Crosser, dead viz. a parcel of ground on S.E. Cor of Front & Walnut St. being part of Lot 1004 in Cincinnati measuring 52 ft. on Front St. and 24 ft. on S.E. one half the distance from Front St. to Walnut St. on Walnut St. Dowry Beginning on E. side of side on Walnut St. at S.W. cor of the premises which is supposed to be 12 1/2 ft. S. of Front St. See Plat Lot 101. Beginning on Front Street at the N.E. Cor of the brick House Thoma Thomsen, along line of Front St. about 20 ft. to N.W. cor of said brick house & selecting back 5 rods S. St. on which about 1578 ft. Dowry also the form of an alley 3 ft wide, through the premises from beginning to the corner of Lot 2, the right of building on said alley, leaving a passage of at least 10 ft. in height, the wall on the upper or east side of the house being subject to be used during its continuance as a party wall with the adjoining Lot as per agreement here.

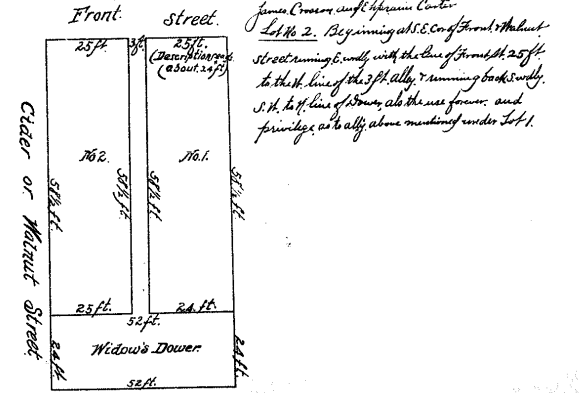

exp 739
cont 53