

Commission appointed by Court of Common Pleas at Decmber Term 1809.
 Divided and laid off to Patrick Dickey, the half of Section No 32 Town 2 Range 1 Entire
 containing 640 acres by survey.

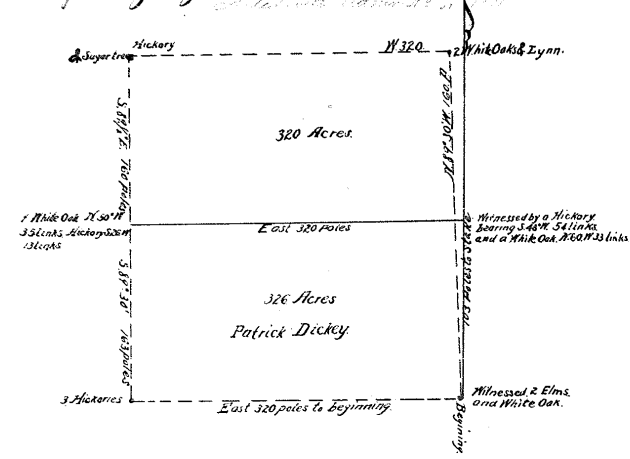

Further evidence quantity of land in last end off to the said Patrick 326 acres on the S side of said Section
 Beginning at the Stake N 1/4 Corner No 31 measured by 2 Elms and White Oak thence N 1/4 on half degree
 East 103 poles to a stake witness by 2 Hickory bearing S 87° 54' E 54 poles and White Oak bearing N 68° 8' 3
 and thence 320 poles to a stake witness by 2 White Oak bearing N 50° 35' and Hickory bearing
 S 20° 13' the thence 320° 30' W 163 poles to a stake witness by the Hickory thence East 120 poles to the beginning
 (Signed by Commissioners appointed)
 Vol 13 page 211 (April Term 1810)
 John & by James Deed of June 5 1775 to James Dickey & Jacob Deed of Oct 10 1798 of the remaining
 1/2 of the said upstream to Patrick Dickey of Oct 9 1800 & see Bennett (undiscovered)

Deed from Jonathan Dayton of 1777 to Com R Se dam recorded in Book 2 Henry Sedam (now Henry Sedam) late widow of Cornelius
 R Sedam granting for her dower in 2 Tracts or fractional Sections below the said River one of which is numbered 34 & the other 35.
 The first 34 containing 97 acres and the latter 35 200 acres both bounded as follows by the Eastern line of the River of Section 37 on the East by the
 Unit 31 Sec 23 & 25 & 27 & 28 & 29 & 30 & 31 & 32 & 33 & 34 & 35

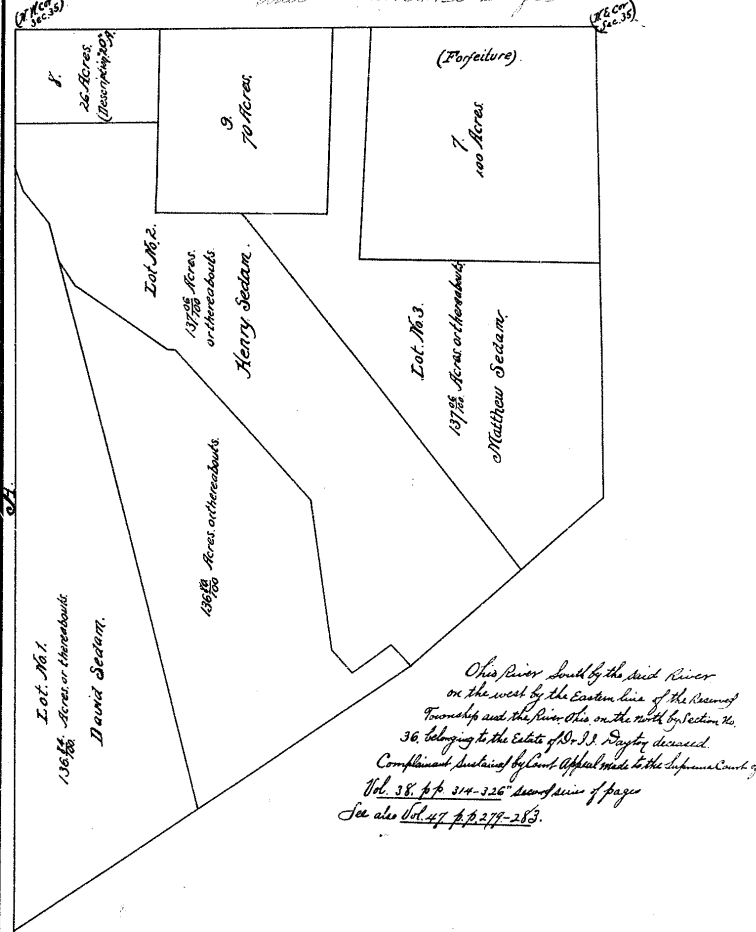

Ohio River bounded by the said River
 on the west by the Eastern line of the River of
 Township and the River Ohio on the north by Section No
 36 belonging to the Estate of Dr J J Dayton deceased.
 Confirmed sustained by Court Appeal made to the Supreme Court of Oh
 Vol 38 p p 314-326 second page of paper
 See also Vol 47 p p 277-283

Walnut Street extended
 Appeal from Commissioners of Hamilton County.

Commencing where Walnut Street now
 ends in its intersection with Seventh Street
 on Cincinnati in a westerly direction
 to be parallel to Main & Vine Streets which
 I find nearly north & south degree and
 are half west & thirty three and fifty links
 to intersect the Road to Hamilton in Mill
 Creek Township Survey of Dec 30th 1823.
 Joseph Galt Surveyor H. Co. O.
 Vol 36 page 200 April Term 1825
 Established by Court.

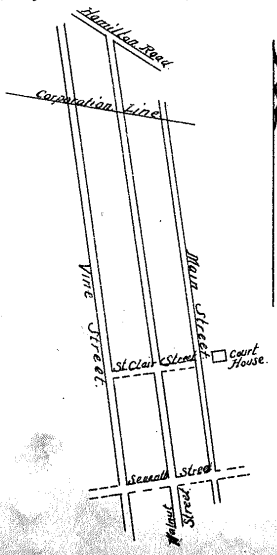

Division of the Kelly for Oliver Kelly partitioning between her & her son set off Aug Term 1829 Vol 42 p p 531-539 in the following
 portions in Cincinnati beginning on the N side of Front Street at the SE cor of a lot bounded by Catherine Park to Arthur Park
 thence with said Arthur Park line North 45° E 130 ft thence with the line of said Front Street S 60° E 60 ft thence N 1/2° W 130 ft to the line of
 said Front Street with said Front Street 65° N 60 ft to place of Beginning 2) on the side of Western Row on the side of Richmond Street at this junction 60
 ft front on Western Row 100 ft deep on Richmond Street 3) Half an acre commencing on Mill Street at the SE cor of Dr Ramsey's lot & extending back
 on Dr Ramsey's lot to the S side of E line to a street 40
 feet North & as equal with throughout as to contain
 the aforesaid 1/2 acre. A. B. C. D. set off as Down
 Division lot & Richmond St & Western Row the dividing
 line nearest to Western Row divides the dwelling part
 of the House with the share from the front occupying
 as hereinafter See Plat Joseph Galt Surveyor
 Unit 5 - Book 1 - Page 512

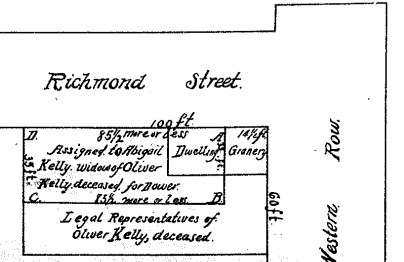

copy 739
 copy 55