

Vol. 192, p. 1-8. (Feb Term 1848-701) Wm Sargent and widow of Wm Sargent Guardian of the Estates of Lewis Sargent partition for the sale of following estate of which the said Lewis S. is now seized to wit: In Section East of Cincinnati being part of Lot No. 26, as divided by the line of Israel Ludlow & described as follows: Commencing on the S. side of H. Street about 50 ft. from the E. line of said Lot 26, at the N. W. Cor of said Lot 26, thence running N. on the S. side of H. Street about 25 ft. to Martin Sargent's Lot, thence S. by the E. line of said Martin's Lot, to the low water mark on the Ohio River, thence by along the Ohio River 25 ft. to Wm Sargent's Lot, thence N. along the E. line of Wm Sargent's Lot to the place of beginning.

Vol. 192, p. 4-16. (Feb Term 1848-702) (See former case) Wm Sargent Guardian of John Sargent's partition for the sale of said manner part of same Lot No. 26, commencing on S. side of H. Street about 50 ft. from the E. line of said Lot 26, at the N. W. Cor of Martin Sargent's Lot, thence by the S. side of said Lot, about 25 ft. to the E. line of said Lot 26, thence S. by the said E. line to the low water mark on the Ohio River 25 ft. to the E. line of Martin Sargent's Lot, thence N. along the E. line of said Martin Sargent's Lot to the place of beginning, @ thence S. along the Ohio River &c. The Guardian admits also in this case that the above drawn Plat, 201, whereas the E. line of said Lot 26, does not extend across the Ohio River.

Guardian's Sale Feb 7, 1848 to William Sargent
 Vol. 192, p. 16-22 (Feb Term 1848-703) Wm Sargent as Guardian of Martin Sargent's and partition for the sale of said manner share of the above Lot No. 26, to wit: Commencing on S. side of H. Street about 50 ft. from the E. line of Lot 26, at the N. W. Corner of Levi Sargent's Lot, thence on the S. side of said Lot 26, 25 ft. to the E. side of John Sargent's Lot @ to the low water mark on the Ohio River, thence by along the Ohio River 25 ft. to the E. line of Wm Sargent's Lot, thence N. along the E. line of Wm Sargent's Lot to the place of beginning @ thence by the E. line of Wm Sargent's Lot &c. The Guardian admits also in this case that the above drawn Plat, 201, whereas the E. line of said Lot 26, does not extend across the Ohio River.

Plat of Lot No. 26, by the heirs of Israel Ludlow Survey made for the heirs of Wm Sargent, Feb 1844, by Joseph Gest, C.S. & submitted by the Guardian, at request of said Lewis Sargent.

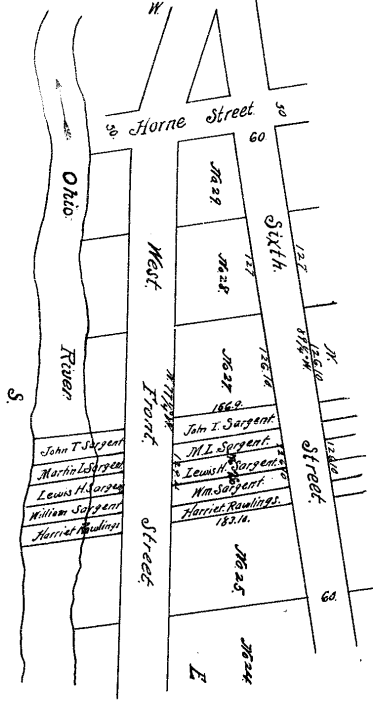

Guardians Sale February 7, 1848, to Edward O'Conner.

Vol. 192, p. 24-35 (May Term 1848-715) William Barr Guardian of Mary M Barr (Lunatic) partition for the sale of part of her real estate she is now seized in fee of the following estate in this County to wit: Lot No. 9, in square 1 of Van Hornes 1st Subdivision of the Base Land (Record Book 11, p. 328) also Lot 206, 339, 365, 414, 426, 525, 526 in.

Van Hornes 2d Subdivision (Book 9, p. 396) also Lots 1, 2, 3, 17-25, on Plat A, of the subdivision of the estate of said Wm. Barr, said made by the Commission appointed for that purpose under an order of the Court of Common Pleas at Nov. Term 1845, in a case wherein said Barr was petitioner, a copy of which Plat is hereto annexed marked "A" and exhibits the same, commonly known as the Lock Run Farm, also Lots Nos 184, 190, 191, 195, 559, 560, 561, 578, 603, 604, 605, 606, 607, 613, 614, 615, 616, 631, 637, 642, 649, 653, 666, 667, 669, 670, as laid down on Plat B, accompanying the Report of said Commission on said case & Copy whereof is hereto annexed.

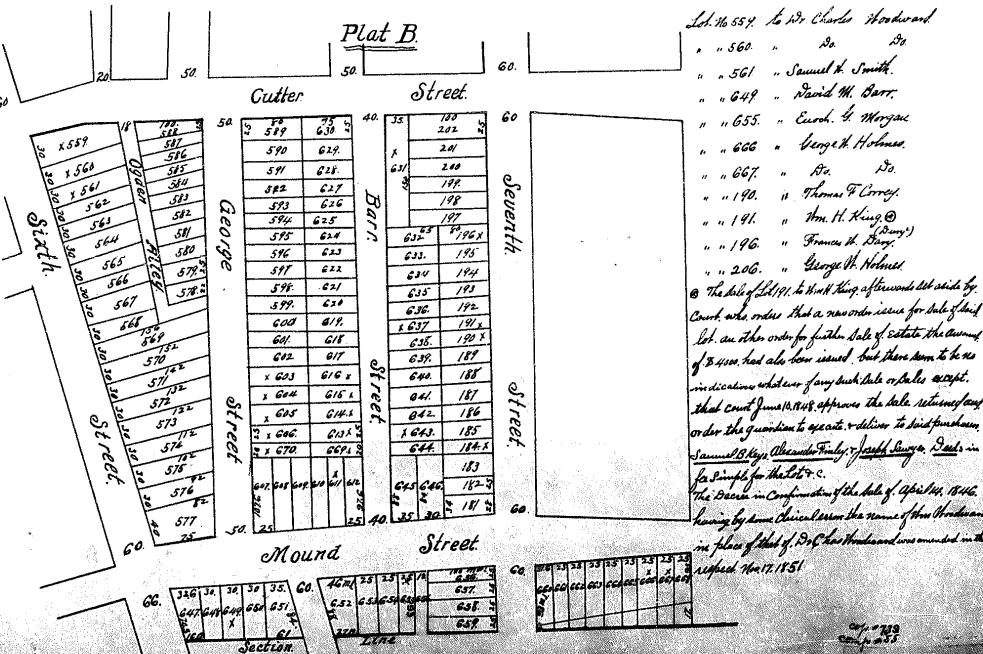
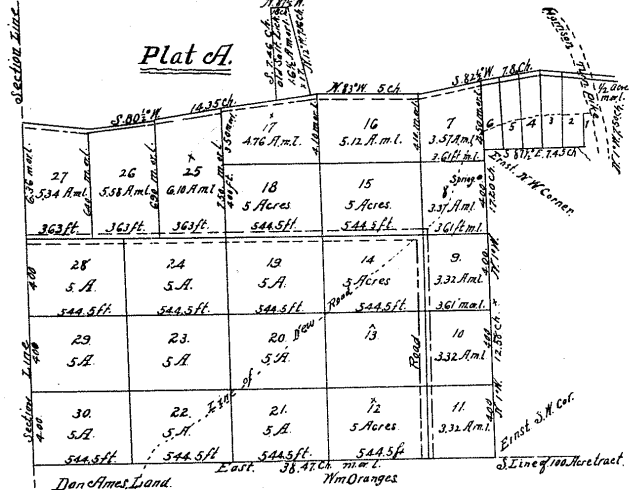

Guardian Sale April 14, 1846
 Lot No. 559 to Dr. Charles Howard
 " " 560 " " " " " " " " " " " "
 " " 561 " Samuel K. Smith.
 " " 649 " David M. Barr.
 " " 655 " Eben. G. Morgan
 " " 666 " George H. Hobbes.
 " " 667 " Bu. Do.
 " " 190 " Thomas F. Correy.
 " " 191 " Wm. H. King, @
 " " 196 " Frances H. Page (Dany)
 " " 206 " George W. Holmes
 @ The list of Lot 191, in which thing afterwards set aside by Court, was ordered that a new order issue for the sale of said lot. see other order for further sale of estate the sum of \$84000 had also been raised. but there seem to be no indication whatever of any such sale or sales except that Court June 10, 1848, approved the sale returned and ordered the guardian to execute & deliver to said purchaser, Samuel B. King, Ebenezer Frick, Joseph Sargent, Deeds in full discharge of the debt &c. The Deeds in Confirmation of the sale of April 10, 1848, having by some clerical error the name of Wm. Howard instead of that of Dr. Charles Howard was omitted on that respect Nov 17, 1851

Map of 1848