

Vol. 65 p. 501-512 (Nov. Term 1837) Petition for Dower in estate of Nathaniel Demmon's wife, as in Sec 21, 22 & R. 1. 700. Beginning at the N.E. of Block 23000 head running S. with said Block line & Price's Corners line 2 7/8 poles, thence W. by with said Block line 27 poles or so for that a hair running N. 1/2 N. 1/2 said Block line to the place of beginning as to contain 10 acres. Said measure also in same section 10 poles in the N. 1/2 of Sec. Beginning at the N.W. Cor. of the aforesaid gr. running E. with the Sec. line 86 3/4 poles to Joseph Demmon line thence with his line 18 1/2 poles or so far as to include 10 acres thence to front with Sec. line 60 1/2 poles, thence N. with Sec. line 18 1/2 poles to place of beginning. Said measure also 1 acre & 27 1/2 poles in the same N. 1/2. Beginning at S.W. Cor. of the aforesaid 10 acre. thence E. with said Demmon line 60 1/2 poles to Joseph Demmon land thence S. 7/8 poles to said Joseph Corner thence S. 1/2 N. 1/2 poles to the place of beginning. 1 1/2 poles directly also to the S.E. Cor. of Sec. 22. Same R. 1. Beginning at N.W. Cor. of Sec. of Bruce Thompson thence N. with John Mathew line to Joseph M. Knight line 707 poles with the R. said line 150 poles, thence S. 21 poles, thence S. along the line of the aforesaid Nathaniel Demmon 160 poles to the Corner, thence with the line of R. Nancy 22 poles to the beginning. Containing 24 acres more or less also Part of S.W. Cor. of same Sec. 22 Beginning at Philadelphia S.W. Cor. thence N. 1/2 poles, thence E. 135 poles, thence S. 160 poles, thence N. 135 poles to place of beginning. Containing 135 acres. More or less. Except 20 acres of the N. part of said tract.

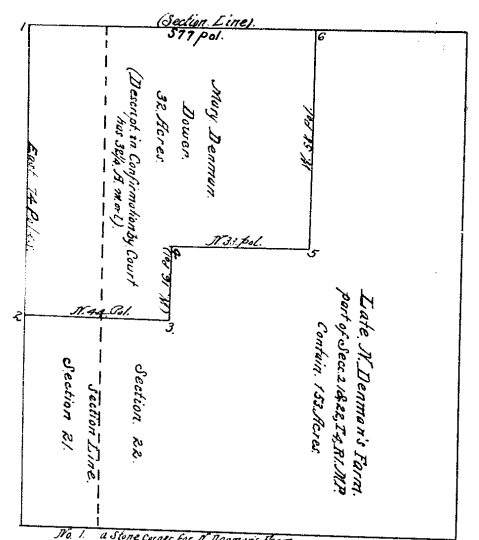

- No. 1 a Stone Corner for N. Demmon's Part
 - No. 2 Stake a Pin Oak S.W. 1/4 Sec. 21
 - No. 3 a Black Walnut N. 1/2 Sec. 22
 - No. 4 Stake on opposite side of 64 in.
 - No. 5 Stake in Oak field
 - No. 6 Do. a White Oak S.W. 1/4 Sec. 22
- That Cooper Surveyor.

Vol. 200 p. 44-50 (May Term 1831-1834) Caroline Miller admiring the estate of David Miller decd. Petition for sale of estate of 200 acres in N. 1/2 Sec. 12 61/2 pt. R. 2. R. 1. conveyed to said Miller by John Demmon & Co. Smith Aug. 12. 1846 (Book 115. p. 183).

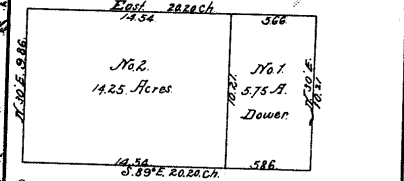

Commissioner set off on Dower of Caroline Miller, in that portion of her late husband's estate described above & represented by plat Lot No. 1. Value at \$70 per acre subject to Dower Lot No. 2. Value at \$140 per acre.

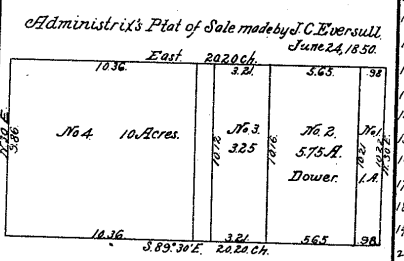

Administrators Sale March 17 1851.
 Lot No. 1. as per plat to Benedict Harter.
 " 3 " " " Philip Schaffer.
 Do. Sale on April 28 1851.
 Lot No. 4. to John L. Schauer.
 Lot No. 2. not sold.

Vol. 66 p. 124-129 (July Term 1835) appeal from decision of Commission in the matter of abstracting of the River Road called leading from Cincinnati to North Bend on the Great Miami.

- Survey of the Road July 20 1833 Commencing near the residence of Messrs James Selzer, in a bend in the present road immediately on the banks of the Ohio at No. 1 Called Beginning in Miami Township From thence continuing on the River Bank.
- Distances in chains & links
1. S. 75° E. 2. 40.
 2. S. 44° E. 9. 60.
 3. S. 50° E. 4. 75.
 4. S. 46° E. 13. 75.
 5. S. 44° E. 10. 00 to new Judge's Plat.
 6. S. 47° E. 9. 50.
 7. S. 64° E. 3. 50.
 8. S. 57° E. 3. 50.
 9. S. 50° E. 2. 00.
 10. S. 35° E. 5. 70.
 11. S. 64° 3. 30 Crossing Muddy Creek
 12. S. 31° E. 2. 270
 13. S. 46° E. 1. 880
 14. S. 39° E. 3. 70 Crossing Ravine.
 15. S. 38° E. 11. 80
 16. S. 41° E. 43. 50 passing Judge's Station
 17. S. 38° E. 7. 50
 18. S. 39° E. 17. 00
 19. S. 40° E. 9. 00
 20. S. 30° E. 6. 30.
 21. S. 19° E. 32. 0. Crossing Ravine.
 22. S. 38° E. 12. 50 Crossing Ravine.
 23. S. 44° E. 7. 00
 24. S. 31° E. 11. 50.
 25. S. 19° E. 3. 15
 26. S. 48° E. 7. 15
 27. S. 63° E. 5. 70
 28. S. 62° E. 8. 60
 29. S. 60° E. 4. 40
 30. S. 60° E. 6. 50
 31. S. 72° E. 8. 00
 32. S. 80° E. 5. 80.
 33. S. 85° E. 5. 20
 34. N. 82° E. 2. 30.
 35. N. 77° E. 3. 70.
 36. N. 75° E. 8. 40.
 37. S. 89° E. 3. 40 to Rapid Run

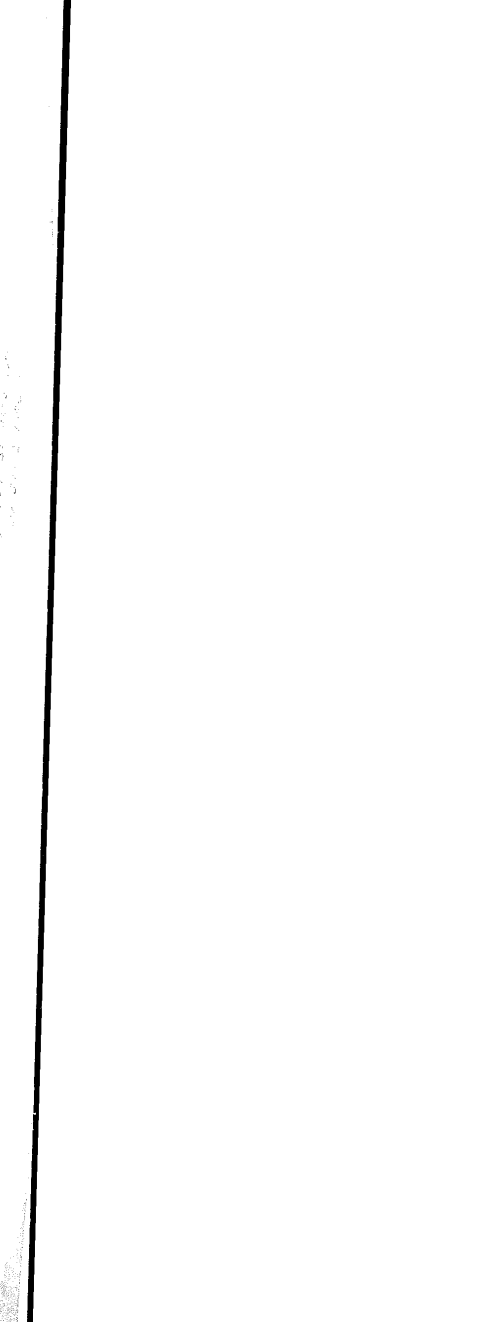

Vol. 65 p. 503-508 (Nov. Term 1837) Sale of estate of Richard Bennett decd. Lot 8-12 on Thomas Subdivision of lots on the S. side of 5th St. between Mill & Stone Streets. Lot 15 on Long Subdivision on 5th Street north of Wood Street.

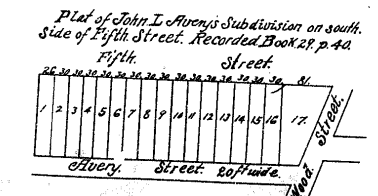

Lot 15 in this subdivision sold only to Dower May 1 1837 to Anthony Kelling
 Lot 8-12 of this subdivision sold Oct 9 1837 to Nicholas Longmire.

Plat of Ethan Stones Subdivision of Lot on 5th Street. Recorded, November 1838. in Book 29 page 276.

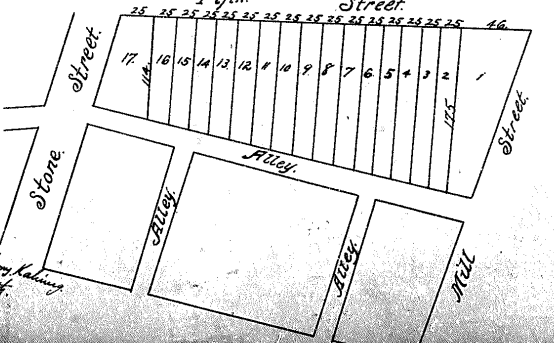

Confirmed by Court March 2 1836, ordered that a County Road be opened 100 feet wide pursuant to this survey commencing on the bank of the Ohio opposite the residence of widow Selzer, in Miami Township and terminating at the mouth of Rapid Run in Dallas Township and that no road of the old road be in between those points he recalled & not aside.