

Partition of Reuben Reed's Estate  
Concluded  
Draught No. 2

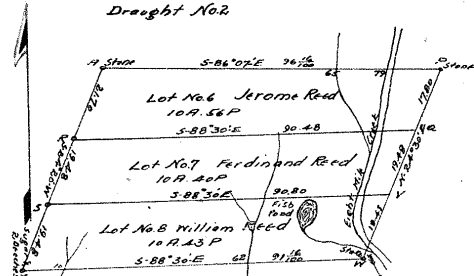

The widow Sawyer being the whole of the 30 acre lot and 11 acres out of the 500  
cor of the larger tract, were set apart in 1842 by legal sitting of Commissioners  
7 contains 21 acres and beginning at a stake at 18 (under draught No. 1) a line  
to 2 1/2 E 16 1/2 N cor to said Reuben's in the line of Belvidere, thence N 100 1/2  
feet to a stake at C in said Belvidere line & cor to Joseph Sawyer, thence with  
said Sawyer's line N 88 1/2 E 65 1/2 feet to a stake at D, thence N 79 1/2 feet  
to a stake at E in said Belvidere line, thence with said L. N 89 08 W 29 1/2 feet  
to a stake at F, thence N 77 30 W 36 feet to Beginning, thence the following  
17 acres have been sold by administrator to pay the debts of the deceased beginning  
at the N.E. cor of said lands running west on the N bound L. 43 1/2 feet thence S  
43 1/2 feet to being a square tract of 17 1/2  
Commissioners appointed to carry out said Lot No. 5 beginning at a stake at G in the  
11 1/2 acres to the house, thence S 39 1/2 feet to a stake at H, thence S 88 1/2 E 40 1/2 feet to a stake  
at I, thence N 00 1/2 E 40 1/2 feet to a stake at J, thence N 89 08 W 21 1/2 feet to Beginning  
To Joseph Reed Lot No. 6 Beginning at a stake at K in the line of the house, thence  
S 20 1/2 feet to a stake at L, thence S 18 1/2 E 84 1/2 feet to a stake at M in the line  
of J. Hopper, thence N 0 15 W 11 1/2 feet to a stake at N, thence N 89 20 W 40 1/2 feet to  
a stake at O, thence N 0 15 E 37 1/2 feet to a stake at P, thence N 81 1/2 W 20  
3/4 to the Beginning  
To Joseph Reed Lot No. 7 Beginning at a stake at Q in the line of the house, thence S  
19 1/2 feet to a stake at R, thence S 18 1/2 E 84 1/2 feet to a stake at S in the line  
thence N 0 15 W 19 1/2 feet to a stake at T, thence N 88 1/2 W 84 1/2 feet to the Beginning  
To Mary Reed Lot No. 8 Beginning at a stake at U cor to the house  
& in the line of Joseph Sawyer, thence S 88 1/2 E 85 1/2 feet to a stake at V cor to said house  
& in the line of J. Hopper, thence N 0 15 W 18 1/2 feet to a stake at W, thence N 81 1/2 W 84 1/2  
feet to a stake at X in the line of the house, thence S 19 1/2 feet to Beginning  
To Joseph Reed Lot No. 9 Beginning at a stake at Y in the line of the house, thence  
N 70 1/2 W 21 1/2 feet to a stake at Z, thence N 70 1/2 W 21 1/2 feet to a stake  
at A, thence S 81 30 E 90 1/2 feet to a stake at B in said Belvidere line, thence  
N 34 30 E 17 1/2 feet to a stake at C in Joseph Sawyer's line, thence N 86 07 W 90 1/2 feet to  
the Beginning  
To Ferdinand Reed Lot No. 10 Beginning at a stake at D in the line of Mr. Anderson  
thence S 24 20 W 19 1/2 feet to a stake at E, thence S 88 30 E 90 1/2 feet to a stake at F  
in said Belvidere line, thence N 24 30 E 19 1/2 feet to a stake at G, thence N 88 30 W  
90 1/2 feet to the Beginning  
To William Reed Lot No. 11 Beginning at a stake at H in the line of Mr. Anderson  
cor to Mr. Anderson, thence S 81 30 E 90 1/2 feet to a stake at I in the  
corner  
to said Anderson, thence N 24 30 E 19 1/2 feet to a stake at J, thence N 88  
30 W 90 1/2 feet to a stake at K, thence S 24 30 W 19 1/2 feet to the Beginning  
June 16 1844 John Miller, Joseph Reed, Saml. Hopper  
Commissioners  
E. S. Rieley Surveyor

Plat of John Miller's Estate in Sec. 27, T. 3,  
R. 1, S. 2, M.P. made by order of Court, March 15,  
1843 Thomas Cooper

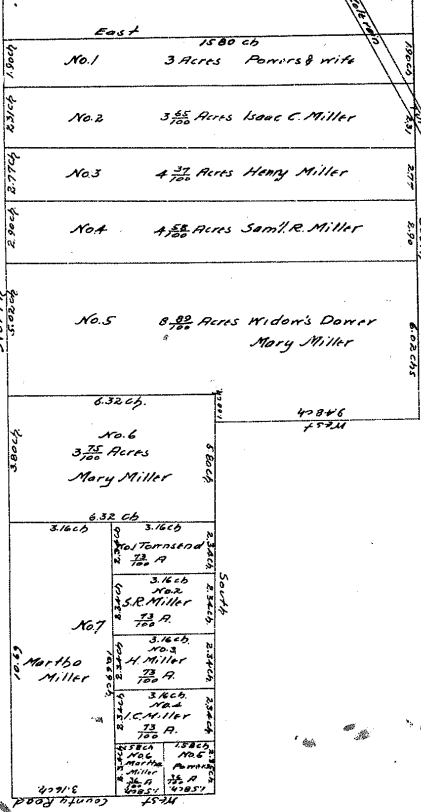

Vol. 117 p. 197-207 (Nov. Term 1843) (No. 15) Motion for Partition  
of real estate of John Miller dead to wit: Tract in Sec. 35 T. 3  
R. 1 S. 2 M.P. commencing 18 1/2 feet E of S.W. cor of said Sec.  
thence north or said line 66 1/2 feet to a stake thence E 100 feet to  
a stake thence S 66 1/2 feet to a stake thence N 100 feet to place of  
beginning 500 sq. rods (Book 16 page 564) also 1/2 A  
number 27 S. 2 R. being lot No. 7 on the Plat by Thomas Anderson  
measuring on N. end 6 ch. 27 ch. on S. end 6 ch. 33 ch. on E. line 15  
ch. 12 ch. same with on W. line Bound on N. by County Road on the  
N. by Lot No. 8 & on the S. by the Township Road (see Book 26 p. 564)  
also in same sec. S. R. commencing at N.W. cor of 300 feet taken off said  
sec. running S.W. of 300 feet 50 feet to a stake corner thence N 63  
feet S.W. to a stake cor on the line of said sec. thence along said line  
63 feet S.W. to place of Beginning (150) (see Book 26 p. 564)  
Widow Sawyer in the 2 tracts in Sec. 27 commencing at S.W. cor of  
the 35 a tract running from thence N 74 1/2 E 80 feet thence N 100 ch. etc.  
Lot No. 6 lying on the S.E. part of the 9 a tract was undivided into 6  
parts of equal value, and assigned among the heirs as per plat  
but in setting off plots 3 & 4 well as 1 rod on the E. end of lot 3 to be  
left open for a road for the use of the occupants of lot No. 4, all the  
other lots having roads adjoining lot No. 8 in the S.E. corner, Sec. 35  
was sold by Sheriff Oct. 3, 1843 to Eric Osburn as the same could  
not profitably be divided into 6 parts

Plat of the 50 Acre tract in Sec. 35, T. 3, R. 1, S. 2, M.P. made in pursuance  
of order of Court March 15 1843  
Thos Cooper, Surveyor

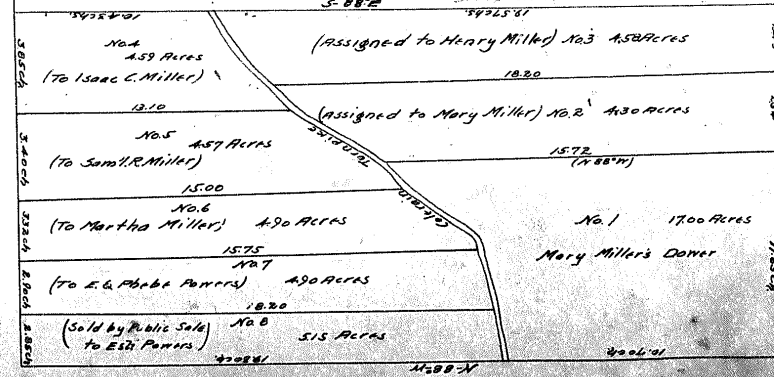

E. S. Rieley (d.d.)  
(Comr)