

Vol 73 pp 296-301 (2d Term 1838) Martha Ann and James Collins vs. Eliza & John W. Scott & Culbertson & Mary Sargent  
 Partition of 1) Lot in Culbertson Part. Subdivision of lots as recorded in Book 49 p. 539. Beginning on N. side of 4th street at a point 50 ft eastward on N. line of 4th st. 138 ft 10 inches to the western line of a lot designated in said subdivision as 707. Thence northwardly with said line to a 20 foot alley, thence along the Southern line of said alley 134 ft 11 in. Westwardly, thence southwardly to place of Beginning  
 2) Lot beginning on N. side of 4th st. at S.W. cor of lot 707 in Subdivision made by heirs of Culbertson Part. Thence eastwardly along N. line of 4th st. 33 ft 4 in & running back Northwardly to same width to an alley. This lot being conveyed to said tenants in common by Pronegar. Her wife by deed recorded Book 70 58 page 594.  
 Set off to Mary 1) Beginning at S.W. cor of lot first described on N. side of 4th st. thence Northwardly with W. line of said alley 38 ft 9 in. thence Eastwardly by a straight line to a point on N. side of 4th st. 40 ft Eastwardly from the Beginning thence to Beginning 2) Beginning at S.E. cor of the part of lot 707 described, thence Northwardly along 4th st. 9 ft. thence Northwardly parallel with E. boundary line of the property now divided, back to the 20 ft alley, thence Eastwardly along said alley 9 ft to the N.E. cor. thence along Eastern boundary to Beginning.  
 To Mary Sargent: Beginning on N. side of 4th st. 10 in. Westwardly from S.W. cor of said lot 707, thence running Eastwardly along N. line of 4th st. 25 ft 3 in. to S.W. cor of Strong's lot, thence Northwardly parallel with Eastern boundary of the property, back to the said 20 ft alley, thence Westwardly along S. side of said alley 25 ft. thence Southwardly by a straight line to Beginning.  
 To Culbertson Sargent Beginning on 4th st. 10 in. Westwardly from S.W. cor of said lot 707, running Northwardly measuring on alley 47 ft 9 in. Eastwardly by a straight line to a point on 4th st. 49 ft 10 in. Westwardly from S.W. cor. lot 707, thence running Northwardly measuring on alley 47 ft 9 in. Eastwardly by a straight line to a point on 4th st. 49 ft 10 in. Westwardly from S.W. cor. lot 707, thence running Northwardly etc.  
 To Martha A. Collins Beginning 47 ft. 10 in. Westwardly from S.W. cor of lot 707, running Westwardly etc.

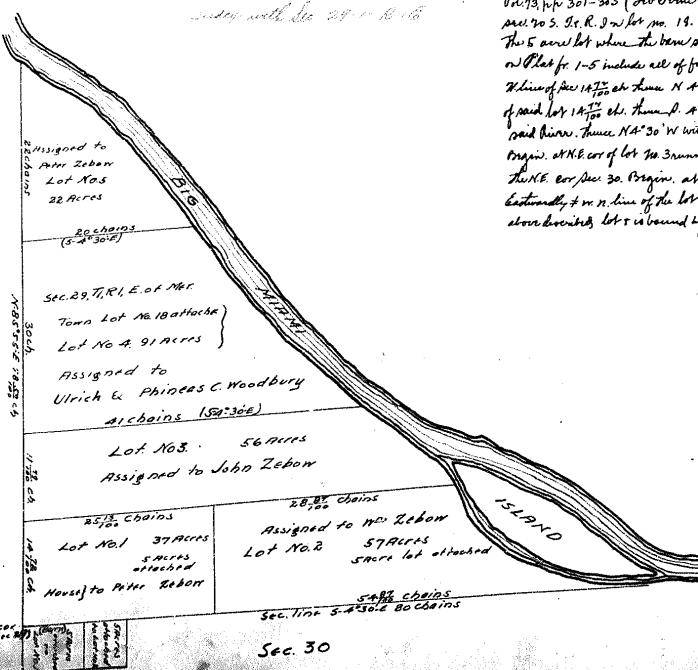

Vol 73 pp 301-305 (2d Term 1839) Bourn and Partition of estate which yellow said. 3d, sec. 29 T. R. 1. East also a 10 acre lot in N.E. cor. sec. 30 S. R. 3. D. lot no. 19. Elizabeth town, assigned to widow as her share. She had house on lot 201 with 3 acres of ground around it. This 6 acre lot where the barn stands etc. assigned to Ulrich & Woodbury & Phineas C. Woodbury also lot 201 Elizabeth town. Lots numbered on Plat for 1-5 include all of plat, sec. 29 lot 201. Beginning at N.W. cor of said sec. thence Eastwardly with said line 14 1/2 ch. thence S 83° 30' W 75 1/2 ch. thence W 7° 1/2 ch. thence N 4° 30' W with W. line of sec. 25 7/20 ch. to place of Beginning. Lot 202 Beginning at N.W. cor of lot 201 thence with S. line of said lot 14 1/2 ch. thence N 4° 30' W 28 1/2 ch. to the Meander, thence down same by its meanders to the point where the W. line of the sec. intersects the said line. thence N 4° 30' W with said sec. line to place of Beginning. Lot 203 Beginning at N.E. cor lot 1, running Eastwardly etc. Lot 204 Beginning at N.E. cor of lot 203 running Eastwardly. Lot 205 Begins at N.E. cor lot 204 running Eastwardly. The 5 acre lot attached to lot 201 is thence N.E. cor sec. 30. Begins at the N.E. cor of said sec. thence Westwardly with the Sec. line 6 6 1/2 chains, thence S 4° 30' E 7 1/2 ch. thence Eastwardly 4 in N. line of the lot 6 1/2 ch. to the Meander, thence N 4° 30' W 7 1/2 ch. to place of Beginning. The 5 a. lot attached to 202 lies S. of the above described lot & is bound by lines having the same bearing and distance. Reported March 1st 1839.

