

Vol. 91, pp. 614-634 (1830) July 5, 1841. *Wm. A. Compton vs John Bates et al.* Foreclosure of mortgage given by said Bates to Horton Rives (Recorded Book 63, p. 154) including all of following in Cincinnati: David N. by Foreman et al. 5 by Bates et al. 6 on an am. sold by the said Bates et al. to Mary & Hedy K. upon Christian M. comprising all of Squares No. 9 204 belonging to said Hedy, with all of Square 14, 25 & 32 on West Plan of Subdivision (Book 49, p. 204) and in the land conveyed to said Bates Nov. 30, 1833 (Book 49, p. 237 & 8) Part from which mortgage afterwards was released Square 26

Plot of Lots in Squares 32, 25, 9 & 6 in Bett's Division made by the Sheriff.

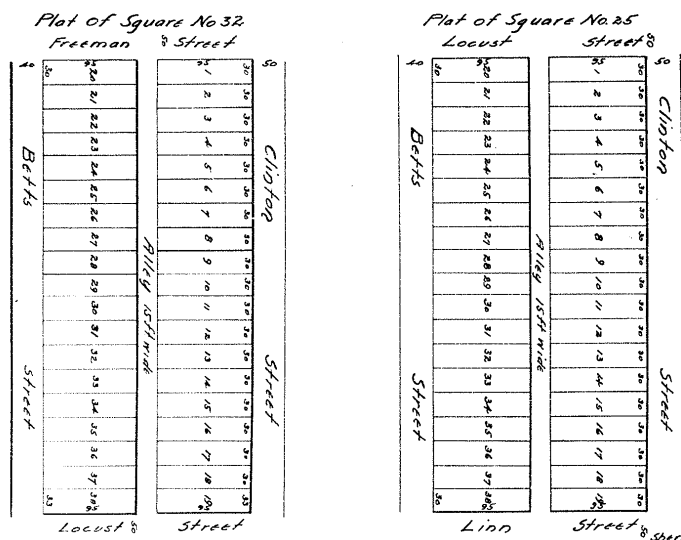

Sherriff's Sale April 5, 1841

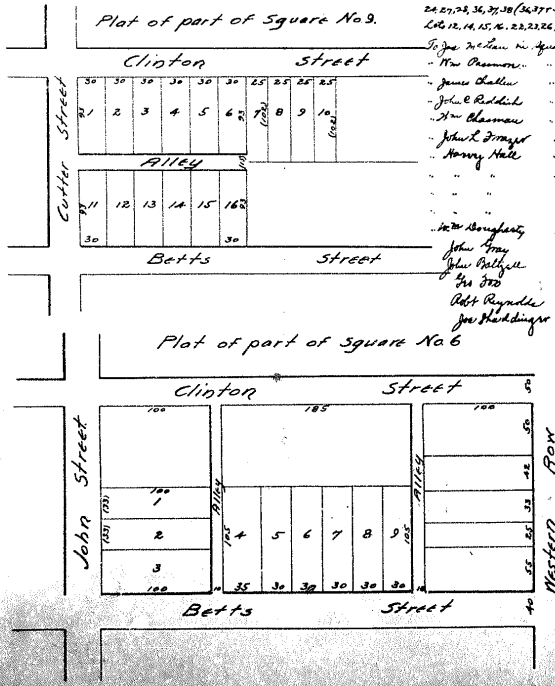

- To Annual Sale in Square No. 32
 Lots 1, 2, 3, 4, 5, 6, 7, 8, 9, 10, 11, 12, 13, 14, 15, 16, 17, 18, 19, 20, 21, 22, 23, 24, 25, 26, 27, 28, 29, 30, 31, 32, 33, 34, 35, 36, 37, 38, 39, 40, 41, 42, 43, 44, 45, 46, 47, 48, 49, 50, 51, 52, 53, 54, 55, 56, 57, 58, 59, 60, 61, 62, 63, 64, 65, 66, 67, 68, 69, 70, 71, 72, 73, 74, 75, 76, 77, 78, 79, 80, 81, 82, 83, 84, 85, 86, 87, 88, 89, 90, 91, 92, 93, 94, 95, 96, 97, 98, 99, 100
- To part of Square No. 32
 - New Bremen 25 - 1
 - James Challen 11, 19, 35 (1834 made by Bond)
 - John C. Redlich 21
 - New Bremen 23
 - John C. Redlich 30, 31, 32, 33
 - Harry Hall 32 - 1, 5, 9, 13, 17, 36
 - 6 - 9
 - 9 - 1 & 2
 - 25 - 3, 11, 12, 14, 15, 16
 - 38 - 18
 - New Bremen 26
 - John Gray 33
 - John Bell 34
 - 35
 - 37 & 38
- To part of Square No. 25
 - New Bremen 17 & 18
 - James Challen 9 - 3
 - James Challen 4
 - Sheriff's Sale Aug. 9, 1841.

Vol. 94, pp. 560-563 (1853) (June 5, 1841) Location of the Town of Zeigler as laid out by Thomas Christian Rice (Book 12, p. 119) by note and bonds in Columbus Gp. Small Ac. 28 also of an addition to said town (Book 12, p. 119) said town plat & addition were having been used are town name the same was established in 1817 and being without building or other improvements

Unit 3 Dec. 23-5-2 Feb

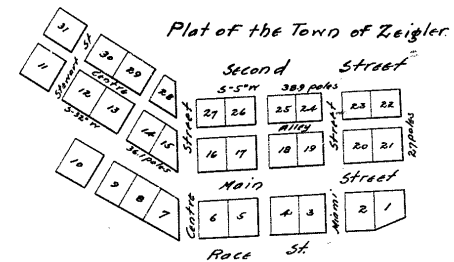

Main Street running S-52° W to Centre St. Thence S-32° W to Mills Run lots 10 of Centre St. laid at right angles with Miami St. adjoining 3° E + W 5 1/2 mi from 7 deep Lots in Miami St 5 1/2 6 deep Lots 17, 8, 15 & 24 fractional lots to lots 5 of Centre (except the following lots) running at right angles with Miami St. same as above. Main St. 3 pole wide Miami & Centre Sts 8 pole wide and alleys 1 pole wide 27/1817

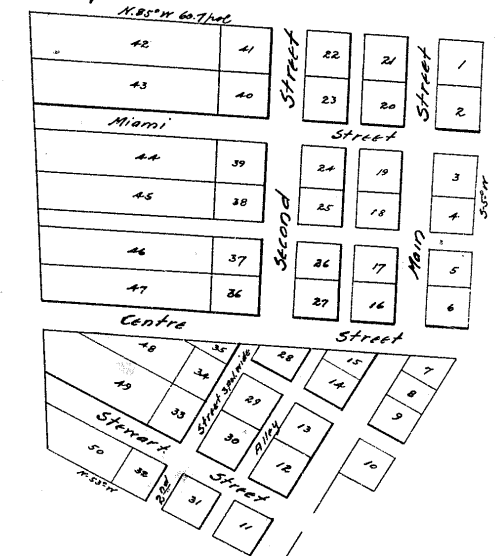

This is a plat of the town of Zeigler laid out by Thomas Rice as agent for Christian Rice, beginning on Main St. at N.W. cor of Lot 701 running S-50° W to Centre St. Thence S-32° W to Mills Run. Lots 20 of Centre St. & building on Miami St. 9 1/2 mi deep except at No. 1, lots 10 of Centre St. & building on Centre St. 8 mi from end of Centre St. & 90 ft deep lots 1, 2, 3, 4, 5, 6, 7, 8, 9, 10, 11, 12, 13, 14, 15, 16, 17, 18, 19, 20, 21, 22, 23, 24, 25, 26, 27, 28, 29, 30, 31, 32, 33, 34, 35, 36, 37, 38, 39, 40, 41, 42, 43, 44, 45, 46, 47, 48, 49, 50, 51, 52, 53, 54, 55, 56, 57, 58, 59, 60, 61, 62, 63, 64, 65, 66, 67, 68, 69, 70, 71, 72, 73, 74, 75, 76, 77, 78, 79, 80, 81, 82, 83, 84, 85, 86, 87, 88, 89, 90, 91, 92, 93, 94, 95, 96, 97, 98, 99, 100

Aug. 8, 1817
 Surveyed by John Stewart.

7-25 (W.C.)
 33 (Camp)