

Vol. 177 p. 360-368 (October Term 1851 No 2282) Partition of the estate of Ebenezer Vining dead being the E. 1/2 of Block 31 in Betts Subdivision, bounded on the north by Betts Street on the east by Laurel Street, on the west by Laurel Street & on the south by the W. 1/2 of said Block. Ebenezer Vining Book 109 Page 276 etc. Part of Commissioner's Report.

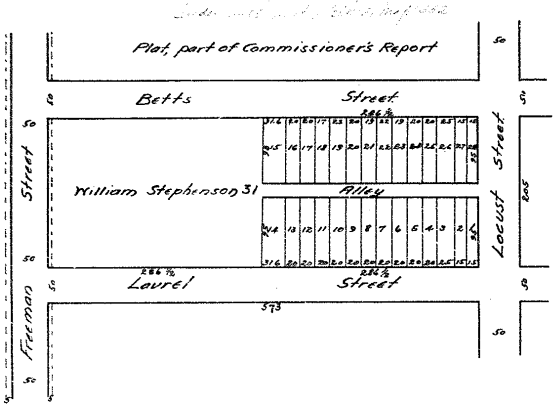

designed by Commissioner  
 To Sarah J. Vining Lots Nos 2, 3, 4, 5, 16, 17 & 18.  
 Charles S. Vining 1, 11, 12, 13, 14, 20 & 21.  
 Caroline Vining 6, 7, 8, 22, 24, 25, & 27.  
 Sarah J. Vining 9, 10, 14, 15, 20 & 23. Lot No 26 not divided.  
 Lot No 3 comprises the tract, earlier conveyed by Sarah J. Vining to Christiane J. Haselbauer in Book 168 page 29 & bounded as beginning on the N. line of Laurel Street 50 feet west from the W. line of Laurel Street thence W. with Laurel Street 25 feet thence N. on a line 4 feet street 100 feet 6 in to the center of the Block thence E. 4 feet thence S. on a straight line to the beginning.

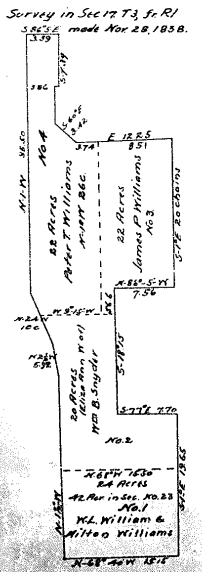

Vol 73 p. 266-268 (3rd Term 1839) 7<sup>th</sup> S. & William T. Williams & W<sup>th</sup> S. & James P. & Peter S. Williams  
 Partition of estate of Belle J. in N. 1/2 Sec 17 T3 S. R1.  
 Bound on north by lands of John & Robert Moore on S. by lands of Robert Moore & Sec. line on E. by N. 1/2 Sec 17 T3 S. R1. Belle J. not hitherto conveyed by Peter Williams in his life time supposed to contain 50 acres.  
 Survey in Sec 17 T3 S. R1 made Nov 28, 1838.  
 Lot No 1 Beginning at a corner white oak in N. line of Sec 17 T3 S. R1 7 1/2 W 15.50 ch thence S. 68° 30' W 15.60 ch thence S. 1/4 E 15.50 ch thence with N. line of Sec 17 T3 S. R1 to place of beginning containing 24 acres strict measure (50 acres from also at lot in Sec 23).  
 Lot No 2 Bound on S. by a line bearing N. 68° 30' W bound line of lot No 1 thence to river. The boundary line of the tract of 88 acres to suit points set to include 20 acres.  
 Lot No 3 Beginning 3.74 ch E of the S. 1/4 of sec 17 to the corner of the tract of a large Parcel thence S. 51° 10' W 20 ch thence N. 81° 5' W 75 ch thence S. 64 ch thence N. 37° 40' W 20 ch to place of beginning 22 acre strict measure.  
 Lot No 4 Beginning at N. W. cor of lot No 3 thence S. E. 20 ch thence N. 71° 10' W 107 ch thence N. 1/4 W 107 ch to the N. E. cor of Prairie tract purchased of Peter Williams said thence N. 81° 5' E 339 ch thence S. 73° 30' W 20 ch thence S. 51° 10' W 20 ch thence N. 81° 5' W 75 ch thence S. 71° 40' W 20 ch to place of beginning 22 acre strict measure.

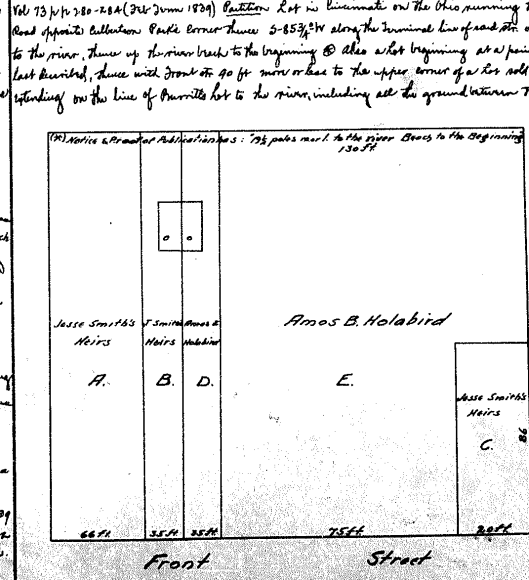

Vol 73 p. 280-282 (3rd Term 1839) Partition Lot in Cincinnati on the Ohio running thence N. 9° W 19 1/2 poles more or less to Iron Mt. on Road opposite Colleton Park corner thence S. 85 3/4° W along the terminal line of said Iron Mt. road 8 1/2 poles to a point thence S. 9° E 19 1/2 poles more or less to the river thence up the river bank to the beginning @ also a lot beginning at a point on S. side of Iron Mt. being the lower corner of said lot the lot described, thence with Iron Mt. 90 ft more or less to the upper corner of a lot sold May 1, 1815 by Just. Bygones to Solomon Bygones, thence extending on the line of Bygones lot to the river, including all the ground between the W. line of the first above described piece and the E. line of said Bygones land being a part of both. Sec No 17.  
 We have found a double building on the lot at 00 on line directed as line to W. run through the middle of said building parallel to the E. & W. line as near as can be and we have set off to the heirs of James Smith all the ground E. of said line meaning about 100 ft & extending back to the Ohio also a house & lot in N. W. cor of the Block (C. & B.) - the property W. of said line mean. about 110 ft in front on Iron Mt. and 130 ft. on the river (B. & E.) we set off to Amos B. Holabird.  
 March 5 1839.  
 Deeds with amt. 1. 18th Dec. 23724 1-1 full

Vol 73 p. 276-280 (3rd Term 1839) Partition of lots in Cincinnati on NW cor of 3rd St. & Walnut st. 50 ft in front on N. of 3rd and extending back same width on a parallel with Walnut st. 90 ft to an alley @ 2) on north side of said alley fronting 59 ft on west side of Walnut & extending back rationally same width joining said alley 100 ft @ 3) Lot No 6 in the Plan of lots divided & sold by the executors of the heirs of David Fuller id No 2 A. T. A. 3rd R. 1.  
 @ Commissioner's report reads "substant at 100 ft" further at right naught

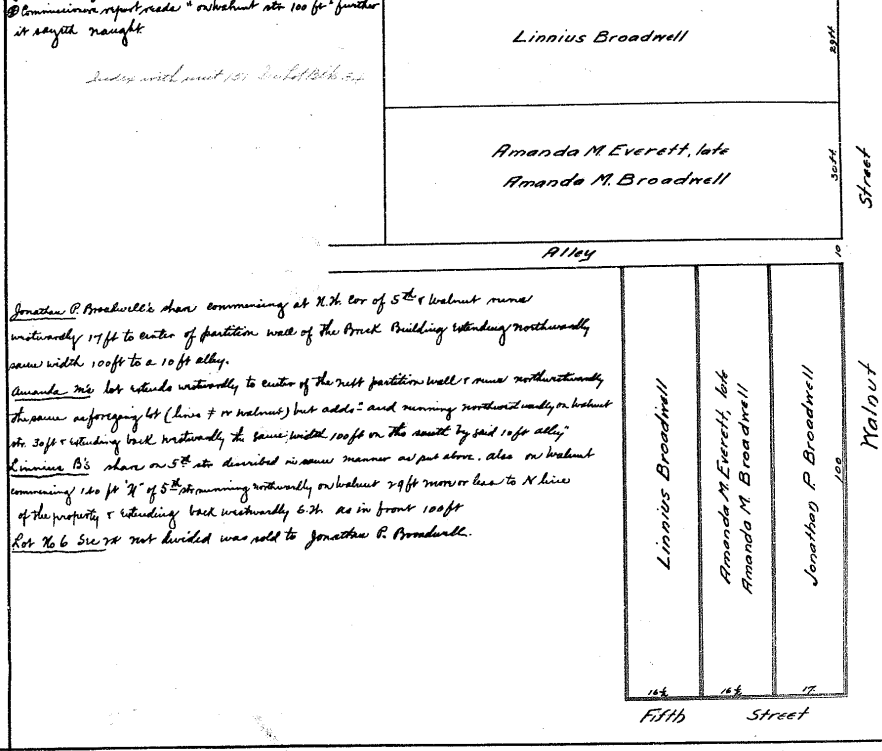

Jonathan P. Broadwell's share commencing at N. E. cor of S. E. Walnut runs westerly 17 ft to center of partition wall of the Brick Building extending northwardly same width 100 ft to a 10 ft alley.  
 Amanda M. lot extends westerly to center of the next partition wall & runs northwardly the same adjoining lot (line 7 or Walnut) but adds and running northwardly on Walnut st. 30 ft & extending back rationally the same width 100 ft on the north by said 10 ft alley.  
 Linnius B's share on S. E. st. described in same manner as per above. also on Walnut commencing 120 ft W of S. E. st. running northwardly on Walnut 29 ft more or less to N. line of the property & extending back westerly 6 1/2 as in front 100 ft.  
 Lot No 6 Sec 24 not divided was sold to Jonathan P. Broadwell.

Ch. 7125 vol. 105