

Vol 177 p. 157-183 (Other than 1851 No. 492) Deeds of mortgage given by James S. White and Mary Ann & Abner W. White (brothers) for balance of purchase money for the following three mortgaged lands to wit: Section of land, part of the 3rd lot of Section No. 5 T. 3. S. R. 2. The same same devised to Matthew Harper died by his father Robert Harper died also in said Section T. 3. S. R. 2. Beginning at NW corner of said section conveyed by John W. Chapman to Robert Harper then 15' to head of John R. Stone, west to John R. Stone, north to head of Matthew Harper deceased, north to said Harper corner, west to the original line of the 106 acre tract west to place of beginning to contain 106 acres. Also 3rd same NW 1/4 of R. 2. Beginning at E. corner of land belonging formerly to heirs of Matthew Harper died, thence north along said Harper's land belonging formerly to heirs of John Hammett died, thence E. in Hammett line as far as a line 7 feet to land belonging to Jonathan Forman thence N. along said Forman's line to beginning, shall contain 3 1/2 acres, with the exception of 1 1/2 acres, sold by Jonathan Hammett in his life time, said mortgage recorded June 2, 1849 in Book 144 Page 137.

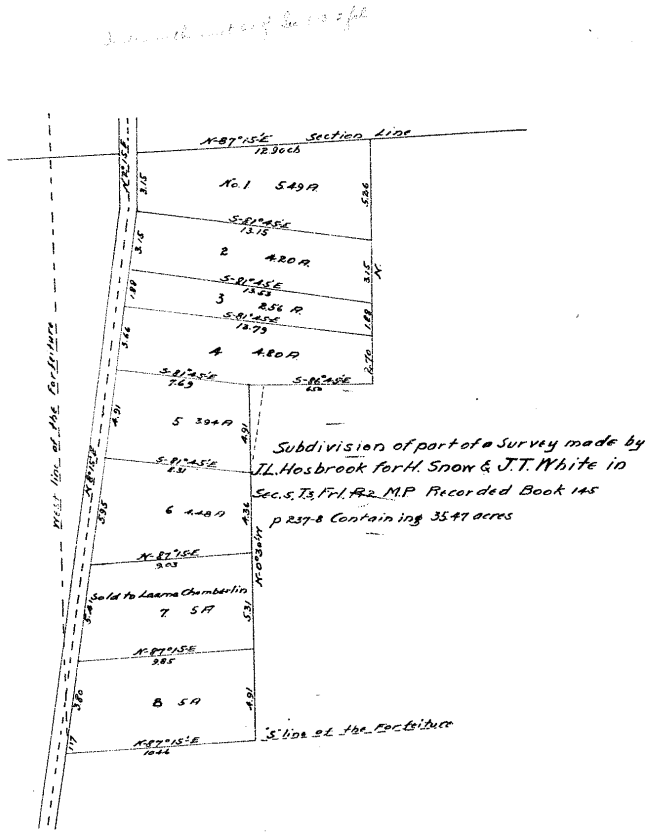

The above is a correct plan of the survey made by me together with the remainder of the aforesaid survey according to the monuments given to me on the ground. June 14, 1851. J. St. Louis Surveyor according to the field notes and lot returns to the center of the Reading Turnpike. The distances and corners agree with those on the Plat, yet the notes also say that Lot No 3 begins 8.58 chains S of the N. E. corner of said Snow & White's 36 acre tract on said turnpike, that Lot No 4 begins 10.46 chs S of same corner and the line between 222 5/6 chs with thence for 8.37 chs. Lot No 8 Beginning at the S.W. cor. of the defunct of said Sec 5 thence N. 0° 30' E 117 chs thence N. 6° 15' E with the center of the Turnpike Road 380 chs thence N. 02° 07' 15' E 9.85 chs. thence S. 0° 30' E 4.91 chs to the S. line of defuncture of J. St. Louis Sheriff, the Aug 25 1851, of lots Nos 1, 2, 3, 4, 5, 6 & 7. to Daniel Eaton & Benjamin Littlebridge balance of lots not offered for sale.

Vol 177 p. 211-220 (Other than 1851 No. 579) Charles Eaton's purchase mortgage created to him Sep. 1851 by Daniel B. Munson & Jeremiah R. Barnes (Book 125 p. 290) on the following realty. B. N. W. 1/4 Sec 9 T. 3 S. R. 2. M. 8 commencing at a stone in the W. line of Sec 1. 17 1/2 chs S of the corner thence S. 0° 30' W 5 3/4 chs to a stone, thence S. 74° 30' E 7 1/2 chs to a stone, thence S. 62° 40' E 2 3/4 chs, thence S. 25° 40' E 8 1/2 chs to a stone, thence S. 52° 10' E 2 1/2 chs, thence S. 89° 00' E 4 3/4 chs, to a stone in the road thence N. 2° W 8 1/2 chs to a stone in the center of the road thence N. 77° 05' W 9 1/2 chs to a stone thence N. 64° 50' W 4 1/2 chs to a stone thence N. 45° 35' W 4 3/4 chs thence N. 66° 45' W 4 3/4 chs to place of beginning containing 17 1/2 acres more or less. This day conveyed to said Munson & Barnes by said Eaton & this mortgage given for purchase money. A. S. description made in conformity with the Plat "A. S. chs"

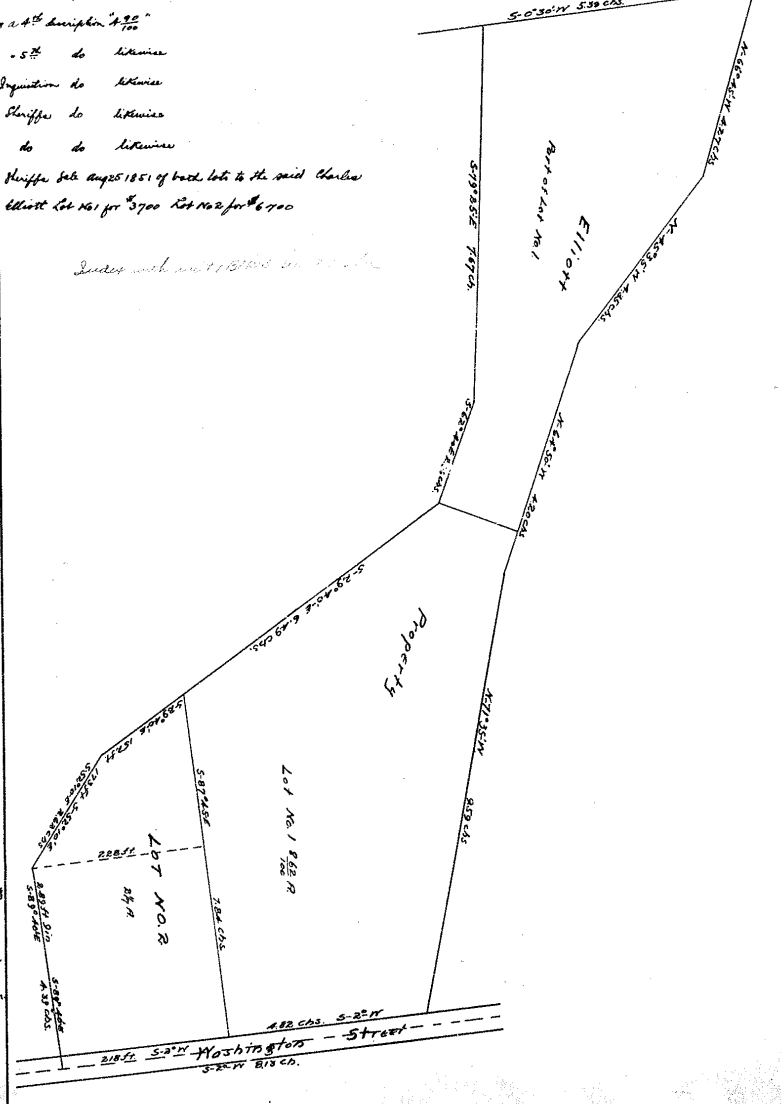

The above Plat of Subdivisions made by J. St. Louis Surveyor was filed with copy of Inquisition July 16, 1851.

Chas. Eaton