

WEST

SIXTH

STREET

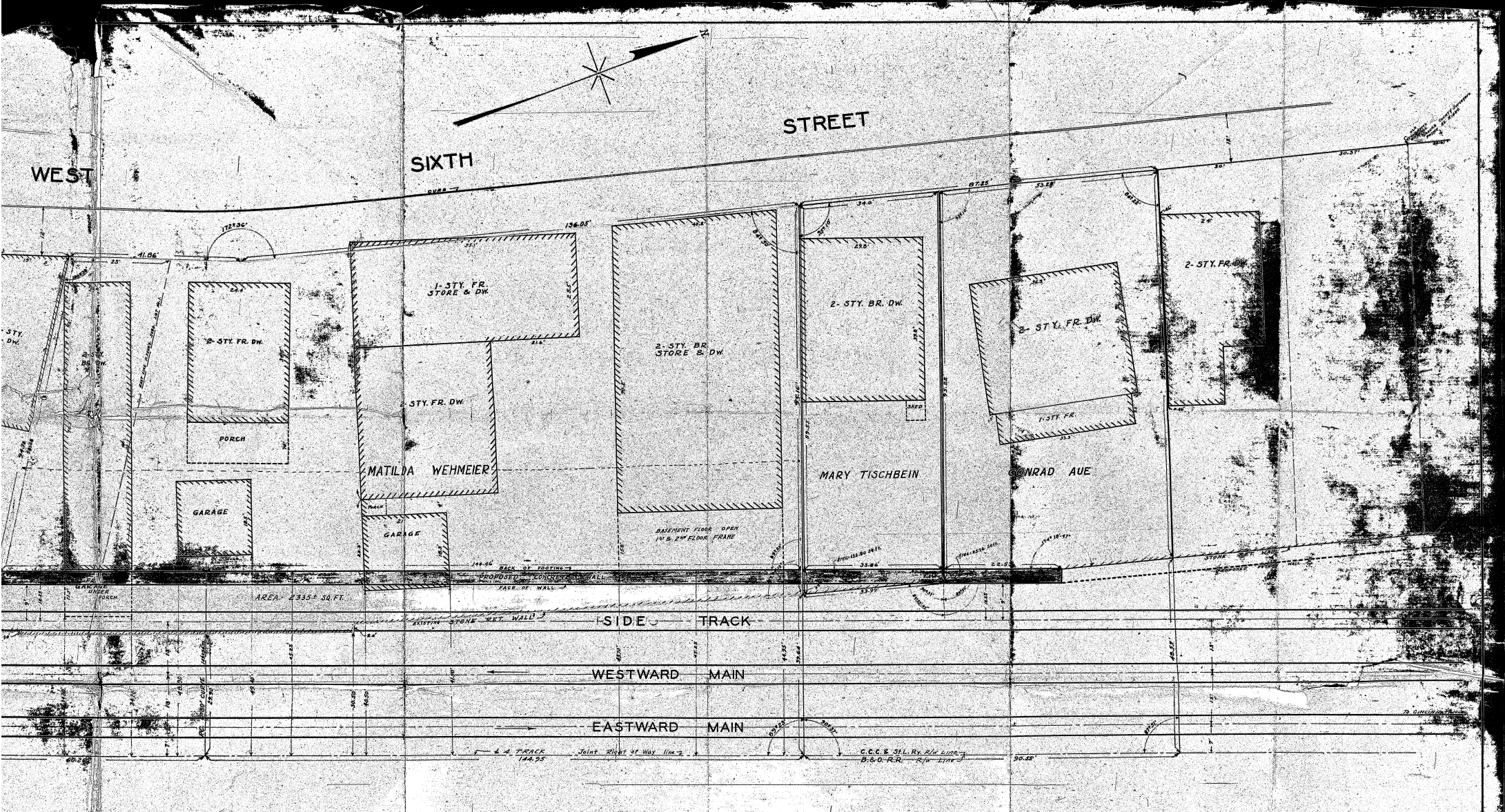

C.C. & ST. L. RY. (CHICAGO DIV.) INDIANAPOLIS, OHIO  
 PLAT SHOWING PROPERTY  
 OWNED BY  
 MATILDA WEHMEIER - MARY TISCHBEIN  
 CONRAD AVE  
 RIVERSIDE, OHIO  
 OFF. CH. ENGR. CONST. SCALE 1" = 10' DATE 5, 1927