

Partition of Estate  
of  
Joseph G. Langdon, Dec.  
per  
Commissioners.

Scale: 1"=100'



Plat of Subdivision of Lands of Joseph G. Langdon, deceased, made in Case No. 148238 Common Pleas Court of Hamilton County Ohio wherein Harry E. Langdon is plaintiff and Myra E. Langdon and others are defendants.

We the undersigned, Commissioners in partition in Case No. 148238 Common Pleas Court of Hamilton County, Ohio, do hereby approve and adopt said Plat, dedicating the streets and avenues as shown thereon to public use forever.

Witness our hands, this 15th day of February, 1914.

*Edward A. Hafner*  
*Albert D. Shockey*  
*Wm. P. Fitch*

State of Ohio } ss  
County of Hamilton }

Before me the subscriber a Notary Public in and for the County and State aforesaid personally appeared the above named Commissioners in partition, namely Edward A. Hafner, Albert D. Shockey and Wm. P. Fitch, and as such acknowledged the signing of the annexed plat to be their voluntary act and deed.

*W. P. Fitch*  
NOTARY PUBLIC IN AND FOR  
HAMILTON COUNTY, OHIO.

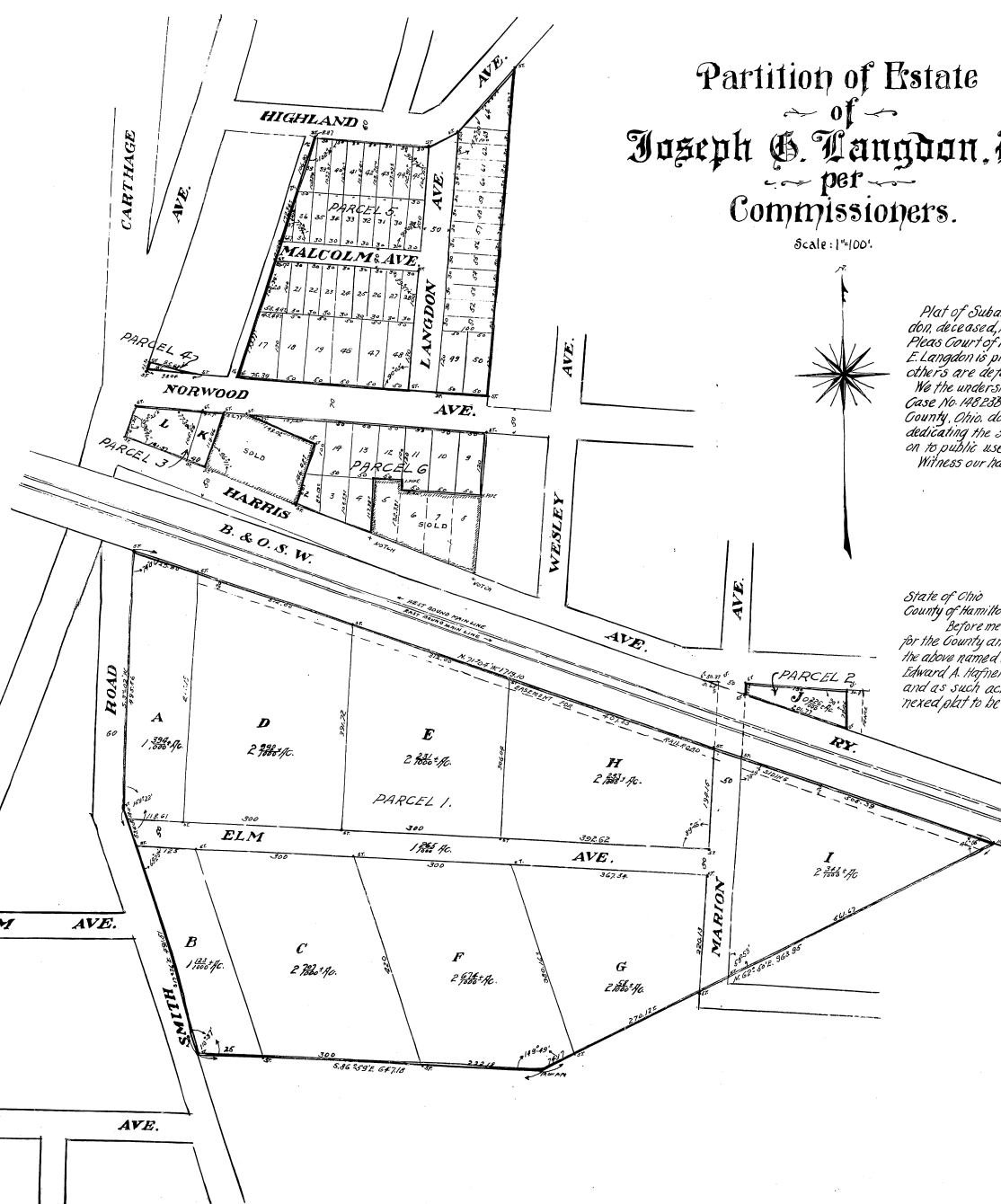

200-203

CASE NO. 148238.  
THE PLAT ATTACHED TO PAGE NO. 97 IS  
RECORDED BOOK 447 IS MICROFILMED ON  
SPECIAL 35MM REEL FOR PLATS.

*Wm. P. Fitch*  
RECORDING OPERATOR