

PLAT B
SUBDIVISION OF
CHRISTIAN DICK'S EST,
LOT 7 BENJ. BASSETT'S EST, CASE N^o 12650 H.C.P.
LOT 7 ^{PLAT B} C.K. REYNOLDS'S EST, CASE N^o 26315 H.C.P.
SEC. 35 T. 4. F. R. 1

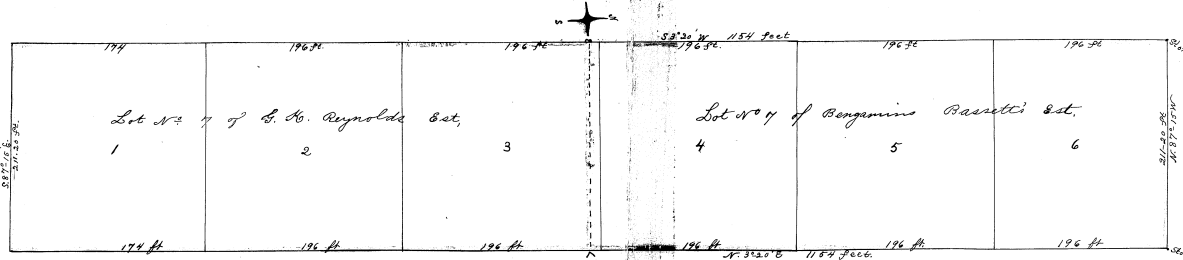

July 28th 1892
 J. M. Harper C. E. & S.

By virtue of the authority vested in us under the order of the Hamilton
 County Common Pleas Court Case No. 93028 wherein Wm. H. Dick,
 is plaintiff and Charles Dick et. al. are defendants, we with
 the assistance of J. M. Harper a Civil Engineer and Surveyor have
 made a subdivision of the premises heretofore and lawfully
 described in the petition in said case, into suitable lots,
 and plotted the same as shown on the above plat
 July 19th 1892

Entered July 20-1893
 John Hagerly Auditor
 Per James E. Plans
 Deputy

J. B. ...
 W. ...
 & W. ... Commissioners

125
 Record Book 125
 Page 133

123
 133

Scale 60ft per inch

CASE NO. 93028
 THE PLAT ATTACHED TO PAGE NO. 133 IN
 RECORD BOOK 125 IS MICROFILMED ON
 SPECIAL 35MM REEL FOR PLATS.

Susan Sherman
 Microfilm Operator