

Record 57  
363

*John Watson's Heirs'*  
**Second Subdivision**  
OF PART OF LOTS  
**Five, Six & Seven**  
**Clifton Farm**

Section 27, T.3, R.2.

37

Commissioners Case 83521,  
Hamilton County Com. Pleas.

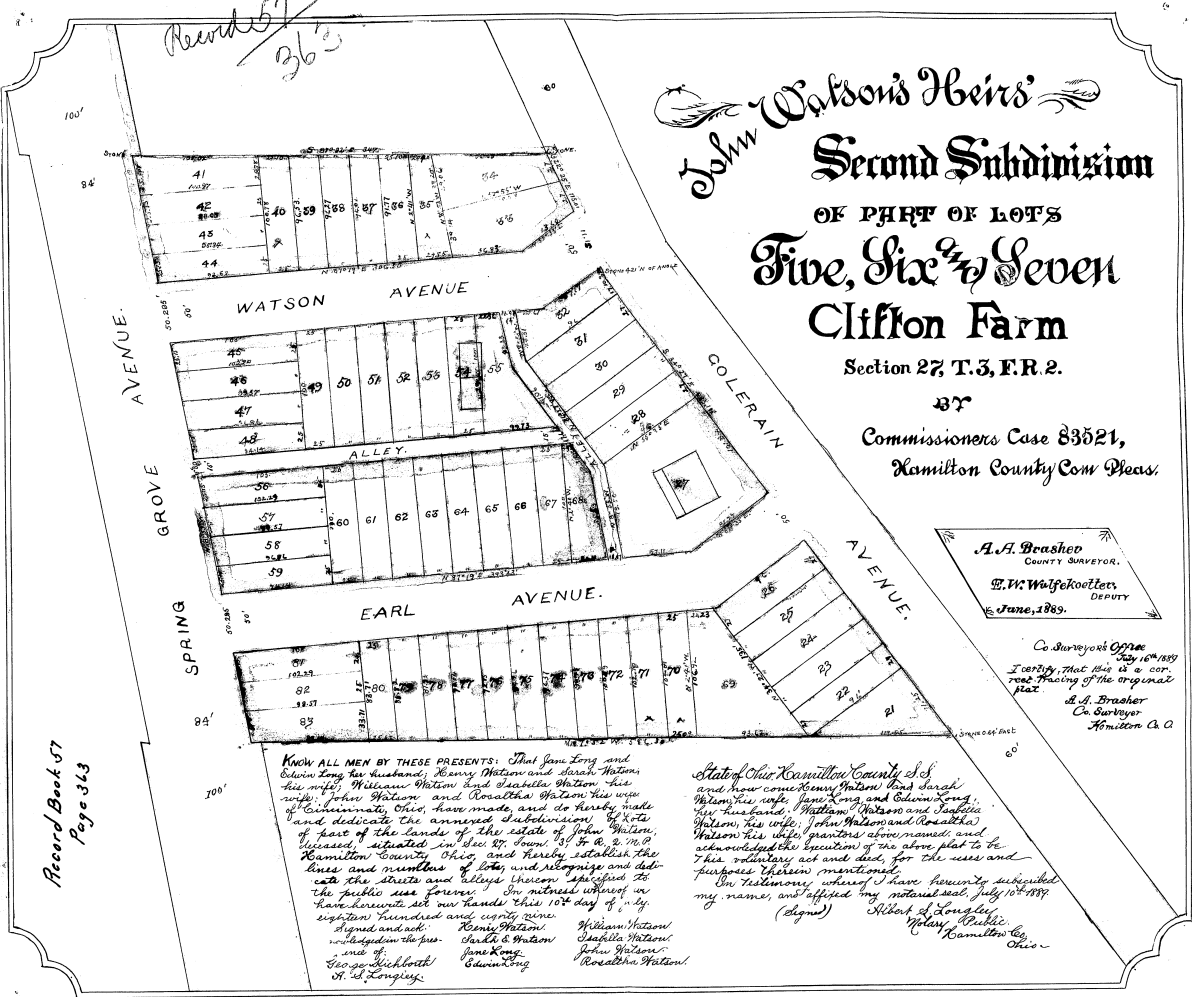

A.A. Brasher  
COUNTY SURVEYOR.  
E.W. Walford  
DEPUTY  
June, 1889.

Co. Surveyors Office  
July 16<sup>th</sup> 1889  
I certify that this is a cor-  
rect tracing of the original  
plat.  
A.A. Brasher  
Co. Surveyor  
Hamilton Co. O.

Record Book 57  
Page 363

KNOW ALL MEN BY THESE PRESENTS: That Jane Long and Edwin Long her husband; Henry Watson and Sarah Watson his wife; William Watson and Elizabeth Watson his wife; John Watson and Rosaltha Watson his wife of Cincinnati, Ohio; have made, and do hereby make and dedicate the annexed subdivision of lots of part of the lands of the estate of John Watson, deceased, situated in Sec 27, Town 37, R. 2, N. 2, Hamilton County, Ohio; and hereby establish the lines and number of lots and alleys and dedicate the streets and alleys herein specified to the public use forever. In witness whereof we have hereunto set our hands this 10<sup>th</sup> day of July, 1889.

Signed and attested:  
 Jane Long  
 H. H. Longley

Henry Watson  
 Charles Watson  
 John Long  
 Edwin Long

William Watson  
 Elizabeth Watson  
 John Watson  
 Rosaltha Watson

Noted Ohio Hamilton County S.S.  
and how come Henry Watson and Sarah Watson his wife, Jane Long and Edwin Long, her husband, William Watson and Elizabeth Watson, his wife, John Watson and Rosaltha Watson, his wife, (John Watson and Rosaltha Watson) his wife, mentioned above named, and acknowledged the execution of the above plat to be their voluntary act and deed, for the use and purposes herein mentioned.  
 In testimony whereof I have hereunto subscribed my name, and affixed my notarial seal, July 10<sup>th</sup> 1889.  
 (Signed) Albert H. Longley  
 Notary Public  
 Hamilton Ohio

828-24

CASE NO. 83521  
 THE PLAT ATTACHED TO PAGE NO. 363 IN  
 RECORD BOOK 57 IS MICROFILMED ON  
 SPECIAL 35MM REEL FOR PLATS.

Lucas Steel  
 Microfilm Operator