

Henry M. Gibson

WITNESSES

- PLAT NO 1**
- A Old Stone Marker 20x20x 2 1/2 in
 - B Old Stone Marker 20x20x 2 1/2 in
 - C Old Stone Marker 20x20x 2 1/2 in
 - D Old Stone Marker 20x20x 2 1/2 in
 - E Old Stone Marker 20x20x 2 1/2 in
 - F Old Stone Marker 20x20x 2 1/2 in
 - G Old Stone Marker 20x20x 2 1/2 in
 - H Old Stone Marker 20x20x 2 1/2 in
 - I Old Stone Marker 20x20x 2 1/2 in

- PLAT NO 2**
- J Sugar cane 10000 lbs
 - K Sugar cane 10000 lbs
 - L Sugar cane 10000 lbs
 - M Sugar cane 10000 lbs
 - N Sugar cane 10000 lbs
 - O Sugar cane 10000 lbs
 - P Sugar cane 10000 lbs
 - Q Sugar cane 10000 lbs
 - R Sugar cane 10000 lbs
 - S Sugar cane 10000 lbs
 - T Sugar cane 10000 lbs

- PLAT NO 4**
- U Sugar cane 10000 lbs
 - V Sugar cane 10000 lbs
 - W Sugar cane 10000 lbs

THE MERCHANTS NATIONAL BANK OF CINCINNATI
 DE WITT C. FITCH ET AL.

Record 45 492

87.58 Ac.

PLAT NO 1
Sec 31 T1 R1 E
White Water Tp.
TRUE MERIDIAN

45.65 Ac.

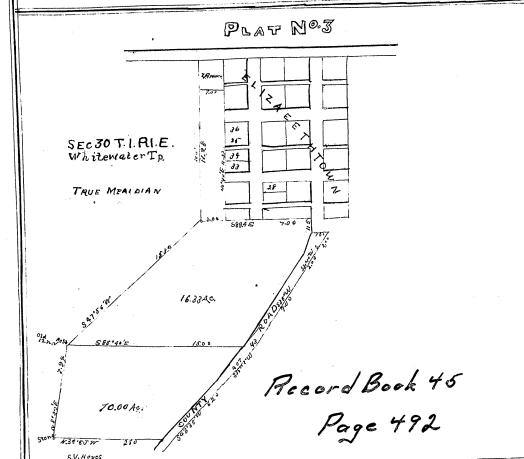
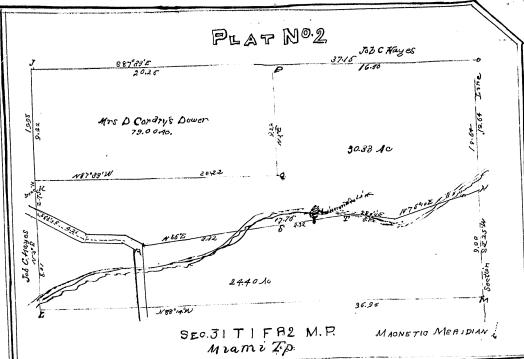

Record Book 45
Page 492

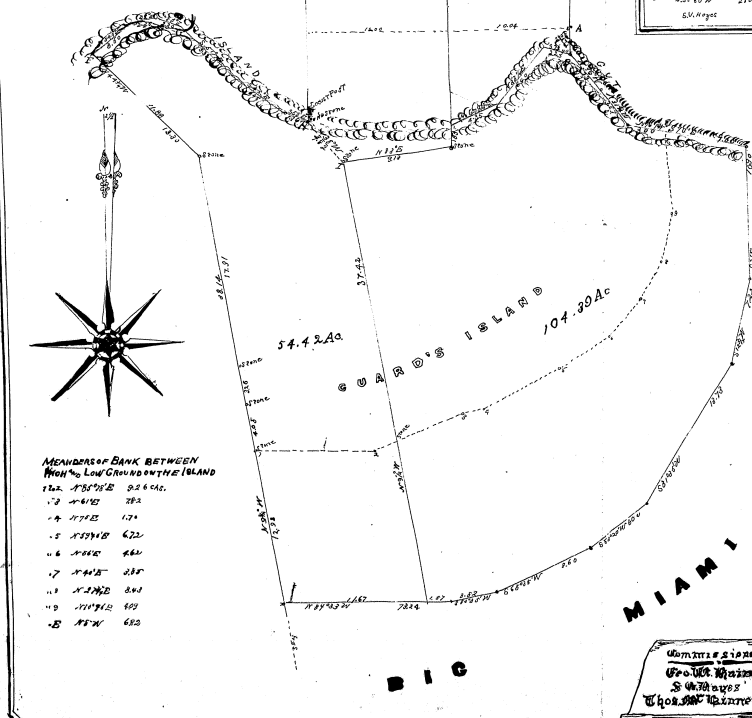
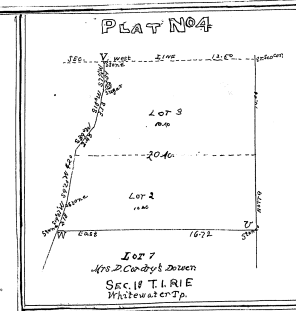

Plats of
 LANDS BELONGING TO THE ESTATE OF
WALTER HAYES DEER
 SITUATED IN
HAMCO, OHIO
 As Subdivided under an Order of the
HAMCO COURT OF COMMON PLEAS
 CASE No. 51420
 BETWEEN
The Merchants National Bank of Cin
 AND
De Witt C. Fitch et al.
 Geo. W. Haire Co. Dist.
 Ham. Co. O. 710

228-19

CASE No. 51420
 THE PLAT ATTACHED TO PAGE No. 492 IN
 RECORD BOOK 45 IS MICROFILMED ON
 SPECIAL 35MM REEL FOR PLATS.

Lucea Steed
 Microfilm Operator