

Recorded in
 55-610 - June 3 1882
 Survey Clerk's Office.

A. B. S. Co. G. C.
 Feb. 1880
 scale 50 ft per inch.

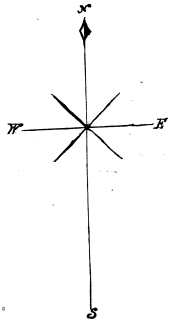

Record Book 6
 Page 351

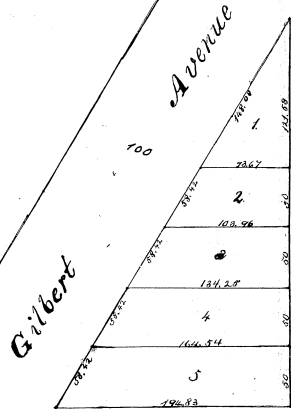

SUBDIVISION

of the Mathers tract on Nassau Street

CINCINNATI

made by

D. W. Strickland Master Commissioner

CASE No. 58037 AM. COM. PLAS.

186.30	186.38
12	13
11	14
10	15
9	16
8	17
7	18
6	19
186.00	186.50

Nassau

Street

Fulton Avenue

Fulton Avenue

005 #3

CASE NO. 58037
 THE PLAT ATTACHED TO PAGE NO. 351 IN
 RECORD BOOK # 6 IS MICROFILMED ON
 SPECIAL 35MM REEL FOR PLATS.

Lucas Reed
 Microfilm Operator