

**DIRECT GENERAL INDEX — Hamilton County, Ohio**

NO. FD-127 — MADE BY THE GOTT INDEX COMPANY, COLUMBUS, OHIO

GRANTOR	GRANTOR	KIND OF INSTRUMENT	DATE FILED			RECORDED	
			Mo.	Day	Yr.	Book	Page
DREES COMPANY	SCHORRY, ROBERT E. & ELIZABETH K.	H 359	1/04/88			4399	1041
DELTA-COLUMBIA CONSTRUCTION COMPANY, INC.	MULLEN JOANNE V.	H 338	1/04/88			4399	1021
DOLL RONALD G.	DOLL JANE M.	H 321	1/04/88			4399	991
DREES COMPANY	DE, BARUN K. & MIRA	H 217	1/04/88			4399	932
DREES COMPANY	FRAVEL JEFFREY B.	H 216	1/04/88			4399	931
DEFEO NEIL P.	SPAK, DOUGLAS M. & TRACY DUCKWORTH	H 175	1/04/88			4399	910
DUGAN & MEYERS INTERESTS, INC.	DUGAN FRANCIS R.	H 434	1/04/88			4399	1088
DINSER, JERRY H. & CHRISTINE M.	KENNEDY, K. THOMAS & MARY R.	H 842	1/05/88			4399	1226
DECKER, JOHNNY, JR. & OMA	CINIT. GAS & ELECTRIC COMPANY	H 747	1/05/88			4399	1190
DORSEY, JOHN W. & ILDA	SEITZ, THOMAS E. & KAREN A.	H 1244	1/06/87			4399	1495
DICKERSON, NADINE & HARVEY L.	MARTIN GARY	H 937	1/06/87			4399	1311
DAVIES RUTH V.	WHITE VELMA L.	H 1184	1/06/87			4399	1424
DOUR TIMOTHY J.	WULFEKOTTER, GREGORY & CAROL M.	H 1186	1/06/87			4399	1426
DAVIS, ONLEE P. & LAURENCE L.	HYDE PARK PORTIFOLIO LTD. PARTNERSHIP	H 1192	1/06/87			4399	1436
DAVIS, GREGORY & RICK (TR) /RE-RECORDED	BIGNER, ROBERT E. & RUTH C.	H 976	1/06/87			4399	1345
DICKERSON, RONALD S., DIANE & ROGER E.	MARTIN GARY	H 937	1/06/87			4399	1311
DICKERSON, NADINE & HARVEY L.	DONNELLAN, DENNIS	H 937	1/06/87			4399	1311
DEARTH SUSAN	SHANAHAN JAMES P., JR.	H 966	1/06/87			4399	1326
DEARTH SUSAN	WALDEN C. CURTIS	H 966	1/06/87			4399	1326
DOCTER, LOUISE H. (EST. OF)	BATES, DAVID L. & CLARE M.	H 916	1/06/87			4399	1267
DIPILLA, VICTOR J. & JACQUELINE M.	DIPILLA, VICTOR J. & JACQUELINE M.	H 925	1/06/87			4399	1282
DICKERSON, RONALD S. & DIANE & ROGER	DONNELLAN, DENNIS	H 937	1/06/87			4399	1311
DALTON, RALPH & BARBRA	DZIADEK, CHRISTIAN A. & VIRGINIA I.	H 1536	1/07/88			4399	1559
DURHAM, LEON BULL & ANGELA G.	POLK, JANICE E.	H 1568	1/07/88			4399	1589
DAPPER FRANK J.	BOWLING, RICHARD G. & BRENDA P.	H 1934	1/08/88			4399	1745
DEARWESTER, ROBERT & SANDRA	RIORDAN, EDWARD G. & JANICE L.	H 1936	1/08/88			4399	1747
DREES COMPANY/RE-RECORDED	WEISSMANN, RICHARD M. & APRYLE L.	H 1948	1/08/88			4399	1748
DISPLAY GROUP	SWALLENS, INC.	H 1879	1/08/88			4399	1712
DALLAS, SAMUEL E. (DEC'D)	YETT JANE	H 2170	1/11/88			4399	1813
DEVOTIE PROPERTIES	BUDDHDEV, MANJU & REKHA	H 2373	1/11/88			4399	1902
DICKMAN VENDA T.	DICKMAN MICHAEL H.	H 2628	1/12/88			4399	2058
DAVIS ISIAH(dec'd)	AFFIDAVIT	2630	1/12/88			4399	2061

DIRECT GENERAL INDEX — Hamilton County, Ohio

NO. FD-127 — MADE BY THE COTT INDEX COMPANY, COLUMBUS, OHIO

2

GRANT		GRANT		KIND OF INSTRUMENT	DATE FILED			RECORDED	
					Mo.	Day	Yr.	Book	Page
DAVIS	JANET R. (TR)	SCHWARTZ, C. THOMAS & SHANNON M.		H 2582	1/12/88		4399	1967	
DIXON	BRENDA	DIXON	LONNIE	H 2593	1/12/88		4399	1984	
DEARINGER	MARY M.	RAMEY	PAUL P.	H 2599	1/12/88		4399	1995	
DOLL, TERRENCE W. & CAROL J.		MOORE	JERRY L.	H 2600	1/12/88		4399	1998	
DOLLE	PATRICIA O.	WYOMING, CITY OF (TR)		H 2601	1/12/88		4399	2001	
DEDIS	JOHN	NAPOLI	DOROTHY F.	H 2560	1/12/88		4399	1945	
DUGAN	MARK M. (CT)	DUGAN, HELEN C., JAMES A. & JOSEPH W.		H 2755	1/12/88		4399	2125	
DUGAN	MARK M. (CT)	THIEMANN	MARGARET V.	H 2755	1/12/88		4399	2125	
DUGAN, JAMES A. & JOPSEH W.		DUGAN	HELEN C.	H 2756	1/12/88		4399	2127	
DIRR, JOSPEH C. & ANN		JEMISON, MICHAEL A. & SUE E.		H 2790	1/12/88		4399	2193	
DREES COMPANY, THE		HERR, MARTIN J. & KAREN A.		H 2668	1/12/88		4399	2080	
DARDEEN	LOUISE	RODGERS, RUSSELL D. & CONNIE K.		H 2695	1/12/88		4399	2095	
DECKER, CRAIG		RITCHIE, RAYMOND E., JR. & JOAN R.		H 2976	1/13/88		4400	83	
DREES CO.		BISHER, MICHAEL R. & MARY H.		H 2890	1/13/88		4400	10	
DREES COMPANY		JONES, THOMAS A. & KATHRYN M.		H 2915	1/13/88		4400	29	
DUNN	THOMAS R.	McDONALD, CHARLES W. & NANCY O.		H 2921	1/13/88		4400	41	
DILLMAN	MICHAEL J.	BILLUPS, DAVID, SR. & VICKIE D.		H 3284	1/14/88		4400	246	
DRUM	THOMAS J.	SCHWALLIE, MICHAEL G. & ANGELA S.		H 3355	1/15/88		4400	276	
DAVIDSON	MABEL LOU (CT)	DAVIDSON	CHRISTAL DEAN	H 3361	1/15/88		4400	285	
DAVIDSON, CHRISTAL DEAN		MOORMAN, RAYMOND B. & MARY M.		H 3362	1/15/88		4400	287	
DOLAN, DONALD J. & RUTH		BRUENING, THOMAS C. & JANET E.		H 3372	1/15/88		4400	310	
DIRR	VINSON (CT)	WESOLOWSKI	THELMA I.	H 3514	1/15/88		4400	413	
DEAN	LULA (CT)	DEAN, CHARLES, SCOTT, JR., JOSEPH		H 3539	1/15/88		4400	459	
DEAN	LULA (CT)	RICE	MARIE	H 3539	1/15/88		4400	459	
DEAN	LULA (CT)	ROWLAND	MOZELLE	H 3539	1/15/88		4400	459	
DEAN	LULA (CT)	SHERRER	ESTHER	H 3539	1/15/88		4400	459	
DEAN	LULA (CT)	DEAN, ROBERT & JOHNNIE		H 3539	1/15/88		4400	459	
DEAN	LULA (CT)	BROWN	NONA	H 3539	1/15/88		4400	459	
DEAN	LULA (CT)	HARRIS	LULA	H 3539	1/15/88		4400	459	
DEAN	SCOTT (CT)	DEAN, LULA, CHARLES & SCOTT, JR.		H 3540	1/15/88		4400	461	
DEAN	SCOTT (CT)	RICE	MARIE	H 3540	1/15/88		4400	461	

**DIRECT GENERAL INDEX — Hamilton County, Ohio**

NO. FD-127 — MADE BY THE COTT INDEX COMPANY, COLUMBUS, OHIO

3

<b>GRANTED</b>		<b>GRANT</b>		KIND OF INSTRUMENT	DATE FILED			RECORDED	
					Mo.	Day	Yr.	Book	Page
DEAN	SCOTT (CT)	ROWLAND	MOZELLE	H 3540	1/15/88		4400	461	
DEAN	SCOTT (CT)	DEAN, JOSPEH, ROBERT & JOHNNIE		H 3540	1/15/88		4400	461	
DEAN	SCOTT (CT)	SHERRER	ESTHER	H 3540	1/16/88		4400	461	
DEAN	SCOTT (CT)	BROWN	NONA	H 3540	1/15/88		4400	461	
DEAN	SCOTT (CT)	HARRIS	LULA	H 3540	1/15/88		4400	461	
3 DEAN	ROBERT (CT)	DEAN, CHARLES, SCOTT, JR., JOHN DEAN		H 3541	1/15/88		4400	463	
DEAN	ROBERT (CT)	RICE	MARIE	H 3541	1/15/88		4400	463	
DEAN	ROBERT (CT)	ROWLAND	MOZELLE	H 3541	1/15/88		4400	463	
DEAN	ROBERT (CT)	BROWN	NONA	H 3541	1/15/88		4400	463	
DEAN	ROBERT (CT)	HARRIS	LULA	H 3541	1/15/88		4400	463	
DEAN	ROBERT (CT)	PARTEE	CAROLYN	H 3541	1/15/88		4400	463	
DEAN	ROBERT (CT)	DEAN, WILLIAM SCOTT		H 3541	1/15/88		4400	463	
4 DEAN	JOHNNIE (CT)	DEAN, ELLA, JOHN, JR. & WILLIAM SCOTT		H 3542	1/15/88		4400	465	
DEAN	JOHNNIE (CT)	APRTEE	CAROLYN	H 3542	1/15/88		4400	465	
	DORGER, KENNETH P. & CECELIA M.	GOULD, JAMES J. & CHRISTINE F.		H 4093	1/19/88		4400	799	
	DYER, MARCEL E. & KAREN M.	MARSHALL, WILLIAM JAMES & LISA LYNN		H 4200	1/19/88		4400	862	
	DAVIS JAMES T.	DAVIS JAMES T.		H 4209	1/19/88		4400	875	
	DAVIS, JAMES T.	KIDWELL FRANCES R.		H 4209	1/19/88		4400	875	
	DENISON DEVELOPMENT COMPANY	CINTI GAS & ELEC. & CINTI BELL		H 4038	1/19/88		4400	757	
	DIBERT PAUL	FIELD ALBERTA FRANCISCO		H 3886	1/19/88		4400	634	
	DEWERT, RICHARD H. & ANN F.	HOLT GARY TRENT		H 3956	1/19/88		4400	657	
	DeWERT, RICHARD H. & ANN F.	BOWERS BRADLEY J.		H 3956	1/19/88		4400	657	
	DEER PARK, CITY OF	PALMISANO, JAEMS & JANET		H 3960	1/19/88		4400	666	
	DAVIS, GREGORY & RICK (TR)	WILKER, JERRY & DORIS		H 4319	1/20/88		4400	970	
	DUERMIT, MICHAEL D. CORP.	DUERMIT MICHAEL D.		H 4242	1/20/88		4400	911	
	DUERMIT, MICHAEL D. CORPORATION	BERE BETE JO		H 4248	1/20/88		4400	923	
	DETERS PATRICIA A.	FREDERICK, ROBERT W. & PENNY		H 4259	1/20/88		4400	947	
	DURR, KURT DARNELL & VERONICA/PER SHERF.)	ADMINISTRATOR OF VETERANS AFFAIRS		H 4260	1/20/88		4400	949	
	DUERMIT MICHAEL D.	CUCCI, JOSEPH R. & FRANCES M.		H 4243	1/20/88		4400	913	
	DRAVO CORPORATION	CINCINNATI GAS & ELECTRIC COMPANY		H 4392	1/20/88		4400	1029	
	DANEK JAENT H.	BROOKS, MARILYN LYNNE		H 4418	1/20/88		4400	1051	
	DILLON ROYCE S.	FAY, GARY T. & DIANE F.		H 4469	1/20/88		4400	1052	

**DIRECT GENERAL INDEX — Hamilton County, Ohio**

NO. FO-127 — MADE BY THE COTT INDEX COMPANY, COLUMBUS, OHIO

4

<b>GRANTED</b>		<b>GRANTED</b>		KIND OF INSTRUMENT	DATE FILED			RECORDED	
					Mo.	Day	Yr.	Book	Page
DAVID	ANDREW	DAVIS,	MARGARET L.	H 4807	1/21/88		4400	1318	
DREES COMPANY		PARROTT, THOMAS L. & PATRICIA M.		H 4598	1/21/88		4400	1134	
DREES COMPANY		CLIFFORD, BRYAN J. & RHONDA S.		H 4766	1/21/88		4400	1277	
DREES COMPANY		PATEL	MARK A.	H 4648	1/21/88		4400	1200	
DREES COMPANY		TEJADA	VICTORIA M.	H 4648	1/21/88		4400	1200	
DELANY, DANIEL R. (DEC'D)		DELANY, DANIEL R. & DORIS R.		H 4639	1/21/88		4400	1182	
DREES CO.		QUINLAN, THOMAS M. & DIANE M.		H 5109	1/22/88		4400	1499	
DOWNEY, LESLIE W. & VIRGINIA		NEWMAN	JEFFREY	H 5319	1/25/88		4400	1539	
DONATHAN, JOAN HARTMAN KARST & EDWARD		PENNEKAMP, THELMA A. & JEFFREY A.		H 5377	1/25/88		4400	1614	
DAWSON	CLEO C.	MARTIN, SMITH B. & BARBARA J.		H 5339	1/25/88		4400	1572	
de LANCE, ROSA MARCELA CALDERON		McCOY	BECKY K.	H 5341	1/25/88		4400	1574	
DENUYL	ROSEMARY B.	GODAR	RICHARD J., JR.	H 5479	1/25/88		4400	1723	
DOLLRIEHS	SANDRA L.	TAYLOR	BARBARA D.	H 5592	1/26/88		4400	1753	
DREES COMPANY		SCHWARTZ, STEVEN A. & CHRISTINE J.		H 5794	1/26/88		4400	1882	
DURBIN	ALBERT M.	RISACHER	JOELLEN	H 5811	1/26/88		4400	1898	
DON MAY BUILDERS, INC.		COOK	MARGAERT F.	H 6059	1/27/88		4400	2070	
DIETERICH	ADELE (CT)	MCCULLOUGH	VIRGINIA E. ET AL	H 6185	1/27/88		4400	2076	
DECKER, JOHN E & LOIS E.		SMITH, THOMAS W. & MARILYN E.		H 6116	1/27/88		4400	2105	
DANIELS	MARVIN	DANIELS, MARVIN, MARY A. & THOMAS G.		H 6119	1/27/88		4400	2110	
DOLAN, WILILAM J. & RUTH L.		FOSSETT, DAVID K. & DENISE D.		H 6275	1/28/88		4401	8	
7 DASTILLUNG	DIKE	KLEIN, MICHAEL F. & MICHELLE M.		H 6322	1/28/88		4401	51	
DOLLAR FEDERAL SAVINGS BANK		WARMBIER, DONALD K.		H 6646	1/29/88		4401	222	
DUERMIT, MICHAEL D. & CORPORATION		GOODWIN, JAMES K. & BARBARA		H 6818	1/29/88		4401	327	
DREES COMPANY		KEYES, MICHAEL W. & CAMI K.		H 6826	1/29/88		4401	331	
DUMBACHER	JOHN P. (TR)	ISBRANDT, LESTER R. & PAMELA		H 6783	1/29/88		4401	310	
DIETZ	JOHN H./PER SHERF.)	WONG	CHING K.	H 6579	1/29/88		4401	181	
DIETZ	JOHN H./PER SHERF.)	WU	SHU-JU	H 6579	1/29/88		4401	181	
DEAN, MICHAEL E. & JOANN		DEAN, JOHN E., JR. & DIANE F.		H 7074	2/1/88		4401	441	
DUERMIT, MICHAEL D. CORPORATION		ANDERSON, JOHN A. & KRISTINA V. N.		H 7032	2/1/88		4401	381	
DRESSELL, STEVEN G. & CAROLYN P.		HOUBEN, DAVID A. & NOELLE B.		H 7008	2/1/88		4401	357	
DeFILIPPO, LOREN & POLLY		LANDGREBE, J. D. & SUSAN T.		H 7174	2/1/88		4401	508	
DREES COMPANY		SCHNEIDER, THOMAS M. & DELAINE S.		H 7156	2/1/88		4401	502	
DREES CO.		STEWART, TAMEA MARIE & JAMES HUGH JR.		H 7611	2/2/88		4401	603	

**DIRECT DEED INDEX — Hamilton County, Ohio**

5

<b>GRANTOR</b>	<b>GRANTEE</b>	<b>MAILING CARD NUMBER</b>	<b>DATE FILED</b>			<b>RECORDED</b>	
			<b>Mo.</b>	<b>Day</b>	<b>Yr.</b>	<b>Book</b>	<b>Page</b>
DEHAZYA, PHILIP & JANE	MOTT, TIMOTHY E. & PAULA M.	H 7425	2/2/88			4401	518
DEHAZYA, PHILIP & JANE	WEBB, ROBERT E. & VIOLET B.	H 7425	2/2/88			4401	518
DAVIS JOHN (DEC'D)	AFFIDAVIT	H 7853	2/3/88			4401	685
DELTA COLUMBIA CONSTRUCTION CO., INC.	HAMM, DAVID L. & KATHY J.	H 7915	2/3/88			4401	752
DILAPI, RICHARD P. & MICHELLE	ARSHONSKY, CHRISTINE H. & STEVEN H.	H 8238	2/4/88			4401	885
DTB-WCO PARTNERSHIP	IRWIN JOAN (TR)	H 8255	2/4/88			4401	903
DOWNING, NANCY N. & J. LAWRENCE	DOWNING, J. LAWRENCE	H 8679	2/5/88			4401	1116
DARDEEN CHARLES ELLIS (DEC'D)	AFFIDAVIT	H 8578	2/5/88			4401	1023
DINSMORE HILDA E.	DINSMORE THOMAS H.	H 8584	2/5/88			4401	1035
DTB-WCO PARTNERSHIP	IRWIN JOAN (TR)	H 8554	2/5/88			4401	978
DeGROOD MARY LOUISE	TURNER, PAUL A. & GLORIAN JEAN	H 8556	2/5/88			4401	983
DeBORDE GREGORY J.	FARIS, DON W. & KAY E.	H 8557	2/5/88			4401	985
DAVIS & FESSEL, INC.	HAMILTON CHARLES E. (TR)	H 8561	2/5/88			4401	989
DANGEL GARY A.	DORSEL RICAHRD T.	H 8986	2/8/88			4401	1332
DREES COMPANY	STARKWEATHER, JOHN H. & MELISSA W.	H 9046	2/8/88			4401	1364
DIETERICH CONRAD WILLIAM	DIETERICH KENNETH PAUL	H 9061	2/8/88			4401	1368
DREYER, JOHN F., JR. & GAIL K.	DREYER, DANIEL C.	H 9524	2/9/88			4401	1542
DRINKARD, ELIZABETH M. & WILLIAM C.	WEBER MARK J. (TR)	H 9553	2/10/88			4401	1594
DEWITT KATHARINE C.	REYNOLDS CHARLES E. (TR)	H 9542	2/10/88			4401	1573
DUWELIUS, ALFRED WILLIAM (DEC'D)	SPEEG FLORENCE	H 9709	2/10/88			4401	1775
DANNER PAMELA ANN	DANNER MICHAEL P.	H 9710	2/10/88			4401	1776
DAYTON HEIDELBERG DISTRIBUTING CO.	ADVANCE PACKAGING PROPERTIES	H 9633	2/10/88			4401	1647
DOANE REBECCA A. / PER SHERF	SEC. OF HOUSING & URBAN DEVELOPMENT	H 9907	2/11/88			4401	1889
DAULTON, SUSIE V. (DEC'D)	CAUDILL, CHARLES DAVID & PRISCILLA ROSE	H 9973	2/11/88			4401	2013
DECKER TOWNE HOMES CONDOMINIUM	DECLARATION OF CONDOMINIUM	H 9937	2/11/88			4401	1909
DIXON FLONNIE SUE	AFFIDAVIT	H 9984	2/11/88			4401	2036
DRIGGINS CLAUDIA J.	PARKER, RICAHRD F. JR. & PAMELA K.	H 10386	2/16/88			4402	32
DELTA GROUP	TAYLOR, JAY PAUL & FRANCES AMATULLI	H 10467	2/16/88			4402	79
DIXON, DANIEL (ESTATE OF)	FRYE DEBORAH L.	H 11003	2/17/88			4402	483
DURST JOHN M.	DURST LINDA J.	H 11048	2/17/88			4402	564
DOLE NANNIE (DEC'D)	AFFIDAVIT	H 11041	2/17/88			4402	552
DILBONE JEFFREY D.	AFFIDAVIT	H 11332	2/18/88			4402	683
DOWDERA IVAN JEAN	DANIEL, J. & CO., INC.	H 11305	2/18/88			4402	675

6

DIRECT DEED INDEX — Hamilton County, Ohio

GRANTOR	GRANTEE	MAILING CARD NUMBER	DATE FILED			RECORDED	
			Mo.	Day	Yr.	Book	Page
DREES CO.	PRESTON DENNIS R.	H 11381	2/18/88			4402	701
DAHNIKE, FREDERICK & SUSAN	DEVENDRA, CHARLES A. & JOHN C.	H 11382	2/18/88			4402	703
DOLCH, MARGARET A.	DOLCH DANIEL D.	H 11431	2/18/88			4402	729
DORSEY ANNA	SNYDER, WILLIAM J. & BRENDA G.	H 11467	2/18/88			4402	763
DAVIS, RONALD G. & RUTH E.	STEELE THOMAS E.	H 11145	2/18/88			4402	601
DORNA JAMES R.	DORNA, JAMES R. & MARIAN J.	H 11517	2/19/88			4402	788
DIGNAN, ROBERT W. & DOLORES M.	SCHWEITZER JOHN J.	H 11522	2/19/88			4402	794
DREES COMPANY	POLANSKY ARTHUR	H 11533	2/19/88			4402	817
DEWS JO ANN	DEWS, ROBERT L. & JO ANN	H 11534	2/19/88			4402	818
DALE CLIFFIE	RAINES, FREDERICK J	H 11585	2/19/88			4402	838
DOHERTY JOHN	WARNER CABLE COMMUNICATIONS, INC	H 11749	2/19/88			4402	877
DIXON HUBERT M.	DIXON CHRISTINA J.	H 11786	2/19/88			4402	904
DANIELS, WILLIAM T. & MICHELLE L.	BOHLS CATHERINE A.	H 11801	2/19/88			4402	934
DAVIS WILBUR H.	DAVIS IMOGENE	H 11805	2/19/88			4402	939
DECHASKULTHORN WANIDA	WATANASIN STAPORN	H 11807	2/19/88			4402	943
DAVENPORT MARGARET F.	DEAN, ROGER A. & MARGARET M.	H 11808	2/19/88			4402	945
DREIFUS, JEAN (CT)	BROERING ANN	H 12072	2/22/88			4402	1080
DORNA, JAEMS R. & MARIAN J.	ALLEN, JEROME C. & DANA L.	H 11998	2/22/88			4402	1075
DOW ROSEMARY	OTTLINGER, JEFFREY S. & MARY J.	H 12267	2/22/88			4402	1158
DAVIS, GREGORY & RICK (TR)	BRENNER, MICHAEL G. & M. THERESE	H 12708	2/23/88			4402	1414
DILG MICHAEL V., JR.	DILG, MICHAEL V., JR. & DONALD M.	H 12709	2/23/88			4402	1416
CORNELIUS, CARY & BARBARA	SCHWETTMANN, MELVIN C. & DOROTHY H.	H 12671	2/23/88			4402	1387
DATILO ETHEL (DEC'D)	AFFIDAVIT	H 12605	2/23/88			4402	1326
DEIMLING KEITH A.	POWERS, THOMAS M. & ANN W.	H 12779	2/23/88			4402	1477
DELTA GROUP	CINTI. G & E CO. & CINTI. BELL	H 12901	2/24/88			4402	1582
DUNBAR, JAEMS C. & IMOGENE C.	PEPONIS, CHRISTOPHER & LISA A.	H 12879	2/24/88			4402	1543
DICK, WILILAM E.	SCHMITZ GREGORY P.	H 12881	2/24/88			4402	1546
DAKIN DONALD C.	OHIO, STATE OF	H 12990	2/24/88			4402	1675
DUERMIT MICHAEL	SCHOETTNER, DAVID J. & PAULA	H 13071	2/24/88			4402	1705
DULLE, BERNARD A. & CHRISTINA O.	MONTGOMERY, CITY OF	H 13490	2/25/88			4402	1894
DUNLAP STATION INC.	CINCINNATI GAS & ELECTRIC CO.	H 13312	2/25/88			4402	1808
DUNLAP STATION INC.	CINCINNATI BELL TELEPHONE CO.	H 13312	2/25/88			4402	1808

DIRECT DEED INDEX — Hamilton County, Ohio

7

GRANTOR		GRANTEE		MAILING CARD NUMBER	DATE FILED			RECORDED	
					Mo.	Day	Yr.	Book	Page
DIX	DOUGLAS A.	HELD, STEVEN M.		H 13298	2/25/88		4402	1777	
DIX	DOUGLAS A.	WINTZINGER, JOHN G.		H 13298	2/25/88		4402	1777	
DAWDY, DONALD A. & CARMEN		BAKER, CHARLES D.		H 13692	2/26/88		4402	2032	
DAWDY, DONALD A. & CARMEN		COAD, ANDREA E.		H 13692	2/26/88		4402	2032	
DOMINEACK, FORREST S.		SMITH, LISA F.		H 13695	2/26/88		4402	2037	
DIPLOMAT CONSTRUCTION COMPANY		KAMMANN, HARRIET V.		H 13673	2/26/88		4402	2001	
DEPARTMENT OF ADMINISTRATIVE SERV.		EASEMENT		H 13866	2/26/88		4402	2129	
DREES COMPANY, THE		BERGMAN GREGORY J.		H 14253	2/29/88		440 <del>4</del>	245	
DUPREE, CHARLES		GARCIA BROTHERS ENTERPRISES		H 14272	2/29/88		440 <del>4</del>	256	
DUPREE GEORGIA		GARCIA BROTHERS ENTERPRISES		H 14273	2/29/88		440 <del>4</del>	257	
DOUGLAS, DONALD L. & ROBIN L.		BOSTICK, JEFFREY H. & PEGGY ANN D.		H 14281	2/29/88		440 <del>4</del>	268	
DONOHUE, INC.		BUGIE, ROBERT W. & ELIZABETH R.		H 14098	2/29/88		440 <del>4</del>	124	
DONOHUE, INC.		PATTERSON, WILLIAM H. & SANDRA B.		H 14098	2/29/88		440 <del>4</del>	124	
D. LEE INCORPORATED		CINTI. G & E CO.		H 14119	2/29/88		440 <del>4</del>	168	
DREES COMPANY		WILSON, TIMOTHY J. & PATRICIA A.		H 14219	2/29/88		440 <del>4</del>	211	
DIERKER, MARY JULIA		BECKMAN, STEVEN J. & SUSAN O.		H 14243	2/29/88		440 <del>4</del>	226	
DELLER EILEEN L. (CT)		DELLER ROBERT W.		H 14246	2/29/88		440 <del>4</del>	231	
DESSERICH, DOUGLAS W. & SHARON		TEETOR GARY L.		H 14336	2/29/88		440 <del>4</del>	299	
DENNIS MYRTLE C.		HELSCHER, DONNA L.		H 14472	3/01/88		4404	379	
DENNIS MYRTLE C.		ROSSELOT, SUSAN L.		H 14472	3/01/88		4404	379	
DAUGHERTY TIMOTHY B.		OVERBECK DAVID J.		H 14478	3/01/88		4404	393	
DIXIT, SHYAM N.S. & CHANDRA/PER SHERF		HEFFRON MARY JOYCE		H 14714	3/01/88		4404	576	
DUERMIT, MICHAEL D. CORP.		DUERMIT CAROLYN M.		H 14652	3/01/88		4404	546	
DREES COMPANY		DAVIS, JEFFREY S. & KATHY H.		H 15056	3/02/88		4404	825	
DEVORE PROTER C.		COTTON, SPENCER CHARLES (TR)		H 14865	3/02/88		4404	661	
DOLLER, ROBERT L. & VICKI L.		FIXMER, ROBERT WILLIAM & KIUTRAH J.		H 14906	3/02/88		4404	706	
DUVALL, KENNETH E. & MARY LOUISE		FELIX CATHERINE JANE		H 14869	3/02/88		4404	683	
DANIELS ORVILLE W. (CT)		DANIELS MARIE S.		H 14866	3/02/88		4404	662	
DOTEN, SCOTT E. & JEAN B.		REDDY, PATRICK J. & HSERI L.		H 15311	3/03/88		4404	915	
DINSER, MARION M. & ALICE C.		DINSER, MARION M. & ALICE C.		H 15260	3/03/88		4404	862	
DONALN, PAUL V. & GLENDA L.		THOMPSON, JAMES CLYDE & JEWELL MAE		H 15284	3/03/88		4404	869	
DANZEISEN, MARY L. & LLOYD M.		MOYO KIMYA M.		H 15220	3/03/88		4404	841	
DOMAJAPARO, INC.		JORDAN, K.C. & ASSOCIATES INC.		H 16223	3/07/88		4404	1324	

DIRECT DEED INDEX — Hamilton County, Ohio

8

GRANTOR	GRANTEE	MAILING CARD NUMBER	DATE FILED			RECORDED	
			Mo.	Day	Yr.	Book	Page
DOUCETTE, JOANNE B. (DEC'D) (CT	DOUCETTE JAMES P.	H 16270	3/07/88			4404	1366
DRAVO CORPORATION	AICHHOLZ, TIMOTHY & SARAH C.	H 16277	3/07/88			4404	1380
DIEHL DAVID F. (DEC'D)	AFFIDAVIT	H 16522	3/08/88			4404	1455
DEAN, PATRICK D. & ARLENE G.	SCHMIDT, DAVID L.	H 16529	3/08/88			4404	1469
DEAN, PATRICK D. & ARLENE G.	BALZER, PATRICIA MARY	H 16529	3/08/88			4404	1469
DREES CO.	HELDER EARL C.	H 16750	3/08/88			4404	1636
DIERSING, GEORGE A. & ELIZABETH	DIERSING, GEORGE A. & ELIZABETH	H 16772	3/08/88			4404	1638
DISBRO, WILLIAM W. & BARBARA	DISBRO, WILLIAM W. & BARBARA A.	H 16705	3/08/88			4404	1565
DAPPER, JOHN W. & MARY K.	HOUILLION, PAUL L. & CAROL A.	H 16709	3/08/88			4404	1572
DUESING, CLARENCE H., JR. & DORIS	JONES JOHN G.	H 16721	3/08/88			4404	1592
DELPH, HAROLD I. & JUNE A.	SIEGRIST CARL E.	H 16741	3/08/88			4404	1623
DRAGHIC NAN M.	AHN, SOO SHIK & BUNJO LEE	H 16749	3/08/88			4404	1635
DIECK PENNY P.	AFFIDAVIT	H 16941	3/09/88			4404	1656
DONOHUE JOHN E.	KAUFMAN, GREGORY M. & TERRI L.	H 17065	3/09/88			4404	1744
DEMPSEY, WILLIAM E. & CAROLYN M.	DEMPSEY, WILAILM E. & CAROLYN M.	H 17084	3/09/88			4404	1770
DUNPHY, KATHLEEN M.	FOGARTY JOHN M.	H 17087	3/09/88			4404	1773
DIPPONG, HELEN CLASGENS & JOSEPH	TRUESDELL, CHARLES (TR	H 17447	3/10/88			4404	2027
DICKMAN, THOMAS G.	SAUL MARGARET	H 17293	3/10/88			4404	1946
DETZEL, NICHOLAS R. & BONNIE J./PER SHERP.)	CENTRAL TRUST COMPANY	H 17352	3/10/88			4404	1984
DICKMAN RUSSELL	SAUL MARGARET	H 17292	3/10/88			4404	1945
DACUS, BUDDY MARTIN & GAYLE C.	GARVEY, DEBRA SUE & MARK DONALD	H 17190	3/10/88			4404	1827
DEXTER MARY	CHALK JOANNE	H 17215	3/10/88			4404	1844
DEGROOT, GORDON C. & LINDA S.	BRADFORD, RUSSELL, JR. & BETTY L.	H 17694	3/11/88			4405	128
DENNLER LEO (DEC'D)	DENNLER HARVEY	H 17691	3/11/88			4405	119
DREES COMPANY	BARKER, KENNETH W. & DIXIE L.	H 17781	3/11/88			4405	181
DREES COMPANY	MANIS, NORMAN, JR. & JUDITH H.	H 17783	3/11/88			4405	186
DEFFINGER STEVEN A.	SHOCHAT JOSEPH	H 17794	3/11/88			4405	201
DREES CO.	EBELING, STEVEN T. & KATHLEEN M.	H 17841	3/11/88			4405	253
DASE, RICAHRD A. & WANDA I.	BYRD, ANTHONY & CYNTHIA K. JACKSON	H 17637	3/11/88			4405	50
DUFF-BOHEM NANCY J.	GALVIN, JEROME M. & ROBERTA A.	H 17638	3/11/88			4405	51
DREES COMPANY	PRIEMER HELEN W.	H 17644	3/11/88			4405	59
DAVENPORT, DANNY R.	VILAS, MATTHEW J. (TR & MARK A. (TR	H 18164	3/14/88			4405	526



DIRECT DEED INDEX — Hamilton County, Ohio

9

GRANTOR	GRANTEE	MAILING CARD NUMBER	DATE FILED			RECORDED	
			Mo.	Day	Yr.	Book	Page
DEAN, DEWI C. & CHERYL	UMBLE, MAURICE L. & LOIS E.	H 18201	3/14/88			4405	552
DEVORE, WENDELL O. & SHIRLEY F.	HO RHYU, SANG & ANN B.	H 18134	3/14/88			4405	496
DUBIEL, RAMON J. & SHARON L.	DUNAVENT RICHARD L.	H 18137	3/14/88			4405	500
DREES CO.	WARK KENNETH H.	H 18097	3/14/88			4405	425
DOWNING MARGUERITE A.	BRADLEY EILEEN M.	H 18108	3/14/88			4405	444
DAVIDSON, WALTER A. (DEC'D) (CT	DAVIDSON ROBERT A.	H 18110	3/14/88			4405	448
DREES CO.	VOGEL, TIMOTHY L. & ROSEMARIE L.	H 18459	3/15/88			4405	671
DIPLOMAT CONST. CO.	RAPHAEL PAMELA	H 18480	3/15/88			4405	677
DORSEY KEITH D.	HOLDEN ALYCE R.	H 18427	3/15/88			4405	616
DREES CO.	GENDELMAN ART	H 18583	3/16/88			4405	705
DREES CO.	POPA TOM	H 18583	3/16/88			4405	705
DRURY, DANIEL D. & RUTH P.	KELLEY, JOHN F. & JOAN GOULD	H 18589	3/16/88			4405	716
DUNCAN, GENEVA	SMITH, ERNEST B. & PAMELA A.	H 18680	3/16/88			4405	760
DESARRO, VIRGINIA H. & PAUL J.	SEIBEL, ELMER (TR	H 18702	3/16/88			4405	784
DIETRICH, WALTER O. (DEC'D) (CT	DIETRICH CLARA A.	H 18734	3/16/88			4405	820
DEVAUX, JUDITH A. /PER SHERIFF	HUNTER SAVINGS ASSN.	H 18766	3/16/88			4405	858
DIMUZIO, RUDOLF A. & MARVA M.	O'DELL TIMOTHY T.	H 18786	3/16/88			4405	869
DOTSON, GENE E. & BEVERLY J.	SCHNEIDER FRANK A.	H 18835	3/16/88			4405	899
DANIEL, LARNIE W. & PHYLLIS A.	SUST, NICHOLAS D. & LISA M.	H 19091	3/17/88			4405	1017
DREES CO.	MCCOWAN, JAMES & MARCELLA	H 19026	3/17/88			4405	996
DAVIS, LAURA & ROY	THIELMEYER WILLIAM R. & COLETTA L.	H 19033	3/17/88			4405	997
DREES COMPANY THE	TAYLOR, KATHRYN M.	H 18967	3/17/88			4405	937
DANIELS, EARLENE S.	DANIELS, GILBERT JR.	H 18970	3/17/88			4405	944
DUVAL KATHLEEN M.	BAUGHMAN KATHLEEN	H 19173	3/17/88			4405	1079
DUNN, JAMES R. & CONSTANCE	ROGERS, JOHN D.	H 19211	3/18/88			4405	1110
DUERMIT, MICHAEL D. CORP	HIGGINS, OWEN T. & MARY JO	H 19408	3/18/88			4405	1204
DREES CO.	RAMSEY JANET L.	H 20010	3/21/88			4405	1505
DRENNAN, ANN K. (DEC'D) (CT	DRENNAN, ROBERT E. & CLAIRE R.	H 20033	3/21/88			4405	1507
DUNCAN, REXFORD & PAULINE & ARTHUR	D. H. F.	H 19935	3/21/88			4405	1487
DIXON, MARCUS B. & SANDRA J.	HAMLIN, MICHAEL D. & SARAH L.	H 20053	3/21/88			4405	1513
DREES COMPANY	O'NEILL, JOSEPH A. & ANY S.	H 19729	3/21/88			4405	1335

DIRECT DEED INDEX — Hamilton County, Ohio

10

GRANTOR	GRANTEE	MAILING CARD NUMBER	DATE FILED			RECORDED	
			Mo.	Day	Yr.	Book	Page
DUNN, EUGENE L. & LOIS F.	TELGHEDER DAVID R.	H 19811	3/21/88			4405	1374
DORNER FRED F.	LINDNER EVELYN GRIMSLEY	H 19807	3/21/88			4405	1367
DUNHAM, ROGER E. & CAROLYN D.	BLESSING, WILLIAM H. & CAROL ANNE S.	H 19792	3/21/88			4405	1343
DABBIERE, DAVID K. & MELINDA W.	PROCTER & GAMBLE COMPANY	H 19794	3/21/88			4405	1345
DEVINE, MICHAEL & MAIJA R.	HAINES, ROBERT EARL & ANNA DARLENE	H 20321	3/22/88			4405	1639
DEL KASUBA JO/RE-RECORDED	HOGUE, DANIEL TAYLOR & CHARLOTTE WILLIAMSON)	H 20291	3/22/88			4405	1628
DEBORD, JAMES & LORENE J.	MALEY, ROBERT J. & TAMMY L.	H 20272	3/22/88			4405	1623
DREES COMPANY	WADDELL, GREGORY S. & JUVEN W.	H 20731	3/23/88			4405	1892
DORGER F.J.	BIRTON, FRANK & MATTIE	H 20751	3/23/88			4405	1920
DAY, JOHN P. & JACQUILINE	DAY, JOHN P. & JACQUILINE	H 20818	3/23/88			4405	1947
DOBBS JOEL	DOBBS REBECCA & LEROY	H 20824	3/23/88			4405	1954
DRIGGERS, MARGARET & JAMES	DRIGGERS, L MARGARET, JAMES R. & JOHN T.	H 20827	3/23/88			4405	1962
DRIGGERS, MARGARET & JAMES	DRIGGERS, JOHN T. JR. & MARY KATHERINE	H 20827	3/23/88			4405	1962
DEAN, ROGER A. & MARGARET M.	DURY, JOSEPH G. & VICKI L.	H 20881	3/23/88			4405	2002
DORAN, KENNETH R. ,CINDY A., RAYMOND R.	UNITED RELIANCE PARTNERSHIP	H 20886	3/23/88			4405	2003
DORAN PATTY	UNITED RELIANCE PARTNERSHIP	H 20886	3/23/88			4405	2003
DORAN PATTY	UNITED RELIANCE PARTNERHIP	H 20889	3/23/88			4405	2009
DAVIS EVELYN L.	SITAWI AHADI	H 20890	3/23/88			4405	2012
DOWERS, RALPH E. & GORDON	ST. VINCENT DE PAUL, SOCIETY OF	H 20448	3/23/88			4405	1704
DORAN, KENNETH R., CINDY A. & RAYMOND R.	UNITED RELIANCE PARTNERSHIP	H 20889	3/23/88			4405	2009
DULANEY, MICHAEL W. & DONNA L.	FAY, ALVIN H. & CHARLENE	H 20891	3/23/88			4405	2013
DENNEY, H. A. JR. & JANET M.	DENNEY JANET M.	H 20758	3/23/88			4405	1934
DRAVO CORP	BERNARD ROBERTA	H 21066	3/24/88			4406	95
DIMEO WILLIAM E. R.	DIMEO DINAH	H 21021	3/24/88			4406	44
DEVOL, WILMA & WOODROW	AFFIDAVIT	H 21115	3/24/88			4406	146
DEBORD, MARY T. & GARY L.	DEBORD GARY L.	H 21414	3/25/88			4406	285
DREES COMPANY	BETZ JACQUELINE S.	H 21416	3/25/88			4406	289
DELLINGER DENNIS A.	DELLINGER JOSEPHINE ALICE	H 21417	3/25/88			4406	291
DIDLICK BEVERLY J.	DODLICK WELLS	H 21326	3/25/88			4406	241
DANIEL, AKRAM N. & ALICE E.	MEAD CHARLES W.	H 21190	3/25/88			4406	169
DONALDSON TERRANCE	DONALDSON LEE ANNA	H 21299	3/25/88			4406	194

**DIRECT DEED INDEX — Hamilton County, Ohio**



<b>GRANTOR</b>		<b>GRANTEE</b>		<b>MAILING CARD NUMBER</b>	<b>DATE FILED</b>			<b>RECORDED</b>	
					<b>Mo.</b>	<b>Day</b>	<b>Yr.</b>	<b>Book</b>	<b>Page</b>
DONALDSON	WILLIAM J. (CT)	CIERS	LOVEY	H 21298	3/25/88		4406	192	
DONALDSON	WILLIAM J. (CT)	DONALDSON, LEE ANNA & TERRANCE		H 21298	3/25/88		4406	192	
DONALDSON	WILLIAM J.	DONALDSON	LEE ANNA (CTO	H 21785	3/28/88		4406	454	
DUNLAP, THOMAS E. & SANDRA M.		WEIK	DONALD	H 21769	3/28/88		4406	428	
DISCEPOLI, NICHOLAS A.		ULRICH	CAROL L.	H 21703	3/28/88		4406	415	
DOLL, RICHARD J. & JENNIFER M.		AMEND, GEORGE H. & DORIS M.		H 22336	3/29/88		4406	648	
DONOVAN, JOSEPH B. & KATHRYN J.		HARNEY	ELIZABETH A.	H 22339	3/29/88		4406	652	
DENISON DEVELOPMENT CO.		WALSH	SUSAN E.	H 22350	3/29/88		4406	673	
DREES COMPANY		RING, DONNA RAE		H 22376	3/29/88		4406	690	
DREES COMPANY		SOVINSKY	GARY S.	H 22378	3/29/88		4406	693	
DELTA-COLUMBIA CONSTRUCTION CO., INC.		BUCHANAN	DIANNE M.	H 22283	3/29/88		4406	619	
DEEM	KENNETH W.	DEEM	BARBARA	H 22542	3/30/88		4406	801	
2	DEYO, CHARLES W. & KATHIE L.	SANDERS	CHARLES L.	H 22739	3/31/88		4406	849	
DREES COMPANY		TOELKE	CATHLEEN J.	H 22771	3/31/88		4406	854	
DREES COMPANY		BEAMER, DENNIS R.		H 22771	3/31/88		4406	854	
5	DANZINGER, ALBERT F., SR. & CAROLYN SUE	DANZINGER, ALBERT F., JR. & DANIEL		H 22872	3/31/88		4406	920	
DILLE, JAMES C. & CATHY A.		RAMSEY	DEBORAH (TR)	H 22875	3/31/88		4406	926	
DEAN, JOHN W. & PATRICIA A.		SAMSON, DENNIS L. & PATRICIA L.		H 22903	3/31/88		4406	932	
DREES COMPANY		RAIZK	FRED I.	H 22924	3/31/88		4406	943	
DOUGLAS, C. L. & MAE		DOUGLAS, C. L. & MAE		H 22805	3/31/88		4406	883	
DUNN, EUGENE L. & LOIS F./RE-RECORDED		TELGHEDER	DAVID R.	H 23011	4/01/88		4406	981	
DREES COMPANY		RUWART	WILLIAM F.	H 23222	4/01/88		4406	1074	
DUWEL	MARY R.	AFFIDAVIT		H 23184	4/01/88		4406	1045	
DREES COMPANY		LAX, KEVIN J. & DEBROAH L.		H 23668	4/04/88		4406	1253	
DILTS, JOSEPH L. & JUDITH K.		BRADLEY, RONALD L. & LORENA L.		H 23407	4/04/88		4406	1109	
DINAS, ANASTASIOS P. & MARTHA		COURTNEY, LEONARD J. & SHERRY L.		H 23480	4/04/88		4406	1147	
DORR	JAMES E.	AFFIDAVIT		H 23663	4/04/88		4406	1238	
DREES CO.		MASLUK	MELISSA S.	H 23667	4/04/88		4406	1244	
DIDDAY & BRANCH EXPEDITION		DIDDAY	KERRY B.	H 24015	4/05/88		4406	1377	
DUTTENHOFER, F. SENNETT & ANN LOUISE		DICK, SCOTT M.		H 24021	4/05/88		4406	1386	
DETLAFF, FRANK J. (DEC'D)		RISOLA, MICHAEL F. & YVONNE M.		H 24025	4/05/88		4406	1391	

DIRECT DEED INDEX — Hamilton County, Ohio

GRANTOR	GRANTEE	MAILING CARD NUMBER	DATE FILED			RECORDED	
			Mo.	Day	Yr.	Book	Page
DOERGER, HENRY LAWRENCE & MARIAN W.	MERKLE, KENNETH R. & CATHY M.	H 24030	4/05/88			4406	1395
DORNBUSCH, ARTHUR H. & CAROL S.	LETTS, ALAN R. & BARBARA L.	H 24051	4/05/88			4406	1411
DAY ELIZABETH	BLANKEMEYER, RONALD J. & JUDY C.	H 23945	4/05/88			4406	1312
DONOVAN=KOPPANA DOE	GOLDCAMP HALLIE R.	H 24336	4/6/88			4406	1683
DANIELS, OK SUK	DANIELS MICHAEL B.	H 24299	4/6/88			4406	1633
DENNIS LEO J.	LEVERONE, M. JEAN & JOHN B., II	H 24283	4/6/88			4406	1606
DAILEY, STEVEN W. & SAUNDRA L.	WADE, TERRY K. & LORAIN K.	H 24261	4/6/88			4406	1586
DOGGETT, THOMAS A. & SARAH J.	ANGELO, DANA E.	H 24570	4/07/88			4406	1771
DOGGETT, THOMAS A. & SARAH J.	VANDAM, CHERYL L.	H 24570	4/07/88			4406	1771
DAVIS, GREGORY & RICK (TR)	RITTMIEIER, DEBORAH A. & TERRY K.	H 24659	4/07/88			4406	1824
DUERMIT, MICHAEL D. CORP.	CINTI GAS & ELEC. & CINTI BELL	H 24911	4/08/88			4406	1941
DURABLE CONSTRUCTION, ICN.	WALKER I.	H 25167	4/08/88			4406	1977
DREES COMPANY	STECKLER, JULIUS J. & EVANGELINE R.	H 25174	4/08/88			4406	1981
5 DICKERSON HARVEY L.	DONNELLAN, DENNIS & GARY	H 25237	4/08/88			4406	1998
DAVIDSON TINA L.	DAVIDSON BRUCE A.	H 25257	4/08/88			4406	2025
DRENNAN, ROBERT E. & CLAIRE R.	WOERTZ LESLIE A.	H 25256	4/08/88			4406	2024
DRENNAN, ROBERT E. & CLAIRE R.	BRADLEY, ROY C.	H 25256	4/08/88			4406	2024
DUNLAP STATION, INC.	JOHNSON, CHRISTOPHER A. & CHRISTY E.	H 25254	4/08/88			4406	2021
DICKERSON, RONALD S. & DIANE	DONNELLAN, DENNIS	H 25238	4/08/88			4406	2000
DICKERSON, RONALD S. & DIANE	MARTIN GARY	H 25238	4/08/88			4406	2000
DOLL WALTER, JR.	DOLL WALTER C., JR.	H 25249	4/08/88			4406	2014
DOLL WALTER, JR.	SMTIH MARILYN J.	H 25249	4/08/88			4406	2014
DETERS, EDWIN A. & PATRICIA A.	REBOLD, PETER M. (TR)	H 25312	4/08/88			4406	2107
DAVIS, STEVEN M. & MARY K.	CHRYSLER FIRST FINANCIAL SVS. CORP.	H 25033	4/12/88			4407	29
DREW, GRACE MORGAN	BD. OF COUNTY COMMISSIONERS OF HAMILTON	H 25003	4/12/88			4407	1
DEDICATION OF WARADMIRAL DRIVE	DEED OF ACCEPTANCE	H 25404	4/12/88			4407	4
DREES COMPANY	MOCK, MARK E. & LYNN R.	H 26215	4/14/88			4407	254
DARUSMONT HELEN B.	JONES, DAVID J. & GRACE	H 26227	4/14/88			4407	305
DOLMAR CORPORATION	CYPRESS POINT PARTNERSHIP	H 26377	4/14/88			4407	360
DEYER, DANIEL E.	LIU, DON K.K.	H 26585	4/15/88			4407	457
DOYLE FOY	NABERHAUS E. PAUL	H 26396	4/15/88			4407	377
DANIELS, THOAMS A., SYLVIA & DEBORAH S.	DANIELS, MICHAEL P. & DEBORAH S.	H 26421	4/15/88			4407	426

DIRECT DEED INDEX — Hamilton County, Ohio

13

GRANTOR		GRANTEE		MAILING CARD NUMBER	DATE FILED			RECORDED	
					Mo.	Day	Yr.	Book	Page
DIRR	MARY L.	WULLKOTTE	RENEE A.	H 26404	4/15/88		4407	390	
DICKERSON, NADINE & ROGER E.		MARTIN	GARY	H 26725	4/15/88		4407	553	
DICKERSON, NADINE & ROGER E.		DONNELLAN	DENNIS	H 26725	4/15/88		4407	553	
DELEWSKI, RICHARD J. & PATRICIA/RE-RECORDED)		BILL, ROBERT L. & NANCY A.		H 26720	4/15/88		4407	551	
DUFFY, PATRICK T. & RUTH C.		P & T COMPANY		H 27258	4/18/88		4407	758	
DUFFY, THOMAS M. & ANNE S.		P & T COMPANY		H 27258	4/18/88		4407	758	
DURABLE CONSTRUCTION, INC.		WALKER, I.	RE-RECORDED	H 27087	4/18/88		4407	659	
DELPH, , HAROLD L. & JUNE A.		ROHDES, FRED D. SR.		H 27170	4/18/88		4407	707	
3 DEVER, CHARLENE & FREDERICK N.		HAINES, ROBERT E. & ANNA D.		H 27232	4/18/88		4407	738	
DEJONCKHEERE, WILLIAM A. & MARGERY		KETTLER	SHIRLEY L.	H 27429	4/19/88		4407	886	
DAWDY, DONALD A. & CARMEN		FOLZENLOGEN, TERRENCE J. & ELIZBETH A.		H 27432	4/19/88		4407	890	
DREYER	DANIEL C.	WARNER, KENNEY R. & BEVERLY G.		H 27434	4/19/88		4407	894	
DENHAM	LINDA C.	KEISTER	DANIEL P.	H 27314	4/19/88		4407	820	
DISKIN, JOHN E. & KATHLEEN		HATFIELD, JAMES W. & BARBARA JO.		H 27317	4/19/88		4407	822	
DOAN, CLAUDE I., JR. (DEC'D)		AFFIDAVIT		H 27413	4/19/88		4407	857	
DUFFEY	DOROTHEA C.	HUNT	GARY D.	H 27285	4/19/88		4407	770	
DIEBOLD, STEVEN W. & MARY A. & RUTH J.		ALLSOP	JAMES E.	H 27650	4/19/88		4407	958	
DELUCA, FRANK R. & JOYCE A.		GAMBOW, NEIL E. JR. & MARGARET A.		H 27841	4/20/88		4407	1098	
DURANT, JOHSEP D. & MARY C.		CINTI METROPOLITAN HOUSING AUTHORITY		H 27763	4/20/88		4407	1023	
DANIELS, MATHEW & TERESA C.		HAYHOW	STEPHEN F. (TR)	H 28192	4/21/88		4407	1401	
DINKINS, JAMES W. & GENEVIEVE		DINKINS, WILLIAM O., JR. & MICHIKO W.		H 28202	4/21/88		4407	1420	
13 DILG, SHARON M. & DONALD M.		BAHLKE	LISA A.	H 28712	4/22/88		4407	1656	
DANIELS	TERESA	HAYHOW	STEPHEN F. (TR)	H 28616	4/22/88		4407	1570	
DANIELS, MATHEW & TERESA		STARNES, TERESA M. & DOUGLAS W.		H 28615	4/22/88		4407	1568	
DILG, SHARON & DONALD M.		EHRMAN	LARRY J.	H 28712	4/22/88		4407	1656	
DOWN, LAWRENCE MARTIN & MARY KATHERINE		VENNEMEYER	JANET T.	H 28732	4/22/88		4407	1667	
DEACCNESS MEDICAL OFFICE BLDG. LTD. PARTNERSHIP)		PERKIUNS	JOAN	H 28735	4/22/88		4407	1670	
DIVERSIFIED PROFESSIONALS		BELL	HOWARD L.	H 28752	4/22/88		4407	1682	
DMS PROEPRTIES		PAVILIONPROPERTIES		H 28824	4/22/88		4407	1721	
DREES COMPANY		TSAI, CHENG I. & CHIN-SHIH		H 29220	4/25/88		4407	1862	
DREES COMPANY		BOWEN, MICHAEL W. & JODY		H 29633	4/26/88		4407	2052	

DIRECT DEED INDEX — Hamilton County, Ohio

14

GRANTOR		GRANTEE		MAILING CARD NUMBER	DATE FILED			RECORDED	
					Mo.	Day	Yr.	Book	Page
DREES COMPANY		CARRINO, PHILIP W. & MARIA A.		H 29501	4/26/88		4407	1991	
DUNCAN, THURMAN & KATHLYN		MCQUAID, WILLIAM J., JR. & VIRGINIA R.		H 29430	4/26/88		4407	1902	
DAWDY, DONALD & CARMEN		FOLZENLOGEN, TERRENCE J. & ELIZABETH A.		H 29453	4/26/88		4407	1936	
DECKER, ROBERT B., JR. & J. DONALD		MERRELL, ROBERT & EMMA JO		H 29751	4/27/88		4408	57	
DAVIS	JAMES B. (CT)	DAVIS	MARY C.	H 29885	4/27/88		4408	156	
DOTY	PHYLLIS ANNE	TOMBRAGEL	PUAL A.	H 29728	4/27/88		4408	11	
DILBONE, JEFFREY D. & SUSAN E.		KRIEGER		H 29899	4/27/88		4408	177	
DILBONE, JEFFREY D. & SUSAN E.		WURZMAN		H 29899	4/27/88		4408	177	
DIMINO, MICHAEL P. & JOANNE A.		BARNES, LAWRENCE N. & LAURA J.		H 29900	4/27/88		4408	178	
DONOHUE, MICHAEL T. & MARY CAORLE		HARDIN		H 29890	4/27/88		4408	167	
DIAZ	JOSE L.	BRISKER, ALLAN & MARJORIE		H 30317	4/28/88		4408	419	
DUNN, JAMES R. & CONSTANCE		ROGERS		H 30326	4/28/88		4408	426	
4	DALY	HINTON, WOODROW J. & KATHLEEN M.		H 30196	4/28/88		4408	346	
DECKER		YANDERS		H 30070	4/28/88		4408	232	
DOWERS	KENNETH A./PER SHERF.)	FIDELITY FED. SVGS. & LN. ASSN.		H 30551	4/29/88		4408	447	
DIBOWSKI, JAEMS R. & FLORENCE A.		DIBOWSKI, JAMES R. & FLORENCE A.		H 30570	4/29/88		4408	466	
DAVIS, LONNIE C. & SUE		DAVIS, LONNIE C. & SUE		H 30655	4/29/88		4408	497	
DEHAN, JUDITH & ROBERT		VASKE, PHILIP J. & DIANE L.		H 30771	4/29/88		4408	573	
D. LEE INCORP.		CINTI. GAS & ELECTRIC CO.		H 30863	5/2/88		4408	639	
DREES COMPANY		FREEMAN, DAVID E. & MILDRED R.		H 30889	5/2/88		4408	686	
D.L. PARTNERSHIP		KING, JAMES F.		H 30998	5/2/88		4408	709	
DREW'S BOOKSHOP, INC.		ZINO, INC.		H 31050	5/2/88		4408	788	
D.L. PARTNERSHIP		RYAN, LYNN GARMON & WILLIAM P. JR.		H 31101	5/2/88		4408	818	
5	DUFFY	PIERATT		H 31104	5/2/88		4408	824	
DREYER, DOUGLAS & ANDREA LYNN		CORN		H 31291	5/2/88		4408	910	
DEBURRING, A.B. CO.		ST. BERNARD, CITY OF		H 31164	5/2/88		4408	866	
DEVINE, JAMES J. & LORRAINE M.		BESTERMAN, JOHN JOSEPH & TAMARA TEW		H 30909	5/2/88		4408	688	
DIPLOMAT CONSTRUCITON COMPANY		STEINER, DENISE		H 31015	5/2/88		4408	764	
DEUBEL	RUTH A. (CT)	EICHR	DARLENE	H 31594	5/03/88		4408	1046	
DREES COMPANY		EICHMANN, EDWARD C. & DARLENE M.		H 31527	5/03/88		4408	998	
DEUBEL	RUTH A. (CT)	WISE	RUTH ANN	H 31594	5/03/88		4408	1046	

**DIRECT DEED INDEX — Hamilton County, Ohio**

5

GRANTOR	GRANTEE	MAILING CARD NUMBER	DATE FILED			RECORDED	
			Mo.	Day	Yr.	Book	Page
DAVIS, GREGORY & RICK (TR)/RE-RECORDED	RITTMER, DEBORAH A. & TERRY K.	H 31425	5/03/88			4408	951
DENUYL ROSEMARY B./RE-RECORDED)	GODAR, RICAHRD J., JR.	H 31377	5/03/88			4408	941
DEMASTERS, JACK G. & JOYCE E.	PATTON KEVIN M.	H 31381	5/03/88			4408	945
DONOHOU, RAPHAEL E. & PAMELA C.	FOERTMEYER, JOHN L. & DEBORAH K.	H 32202	5/4/88			4408	1370
DEMOS, CLIFFORD N. (DEC'D)	DEMOS, GAYLE M. (CT)	H 32127	5/4/88			4408	1294
D'AMICO, LEO F. & ELLEN M.	HEINZELMAN, EDDIE R. & SHERRY S.	H 32018	5/4/88			4408	1201
DOMZALL, RAPHAEL L.	PICKRELL, SCOTT ALAN	H 31960	5/4/88			4408	1174
DREES COMPANY	ARENSTEIN, LEO B. & ESTHER	H 32496	5/05/88			4408	1518
DAVIDSON, HAROLD NASH & JOAN A.	ROGG BRIAN L.	H 32695	5/06/88			4408	1598
DAVIDSON, HAROLD NASH & JOAN A.	VETTER MELISSA L.	H 32695	5/06/88			4408	1598
DEININGER LEWIS C.	MEEK DOYLE R., JR.	H 32716	5/06/88			4408	1610
DEDDENS MARIE DOROTHEA	KNAUBER, BYRD E. & JANET	H 32792	5/06/88			4408	1657
DINKELACKER, PATRICK T. & KATHLEEN M.	MICHEL, STEPHEN A. & JOANNE M.	H 32774	5/06/88			4408	1630
DIAMOND RICHARD A.	DIAMOND, RICHARD A. & TERRY	H 32777	5/06/88			4408	1634
DONAHUE DIANE L.	YOUNG NORA A.	H 32913	5/06/88			4408	1739
DONAHUE DIANE L.	BOLISKE ROBERT T.	H 32913	5/06/88			4408	1739
D. H. F.	AFFIDAVIT	H 32930	5/06/88			4408	1753
DAVIS, CALRA L. & RAYFORD	JOHNSON DAVID	H 32572	5/06/88			4408	1554
DIETHER, VICTORIA & (TR) & DOMINIC	CIOFFI, DOMINIC W. & LINDA M.	H 32611	5/06/88			4408	1563
DIETHER, VICTORIA & (TR) & ANTHONY J.	CIOFI, DOMINIC & LINDA M.	H 32613	5/06/88			4408	1564
DOW, LESLIE M., JR. & CONNIE M. BERGSTEIN	BROWN KIM H.	H 32671	5/06/88			4408	1572
DICKINSON, JAY M., II & NANCY J.	HILLS BRUCE W.	H 32780	5/06/88			4408	1638
DOSS, JAMES B. & JACQUELINE A.	NOE CLAIRE A.	H 33073	5/09/88			4408	1767
DECENSO WILLIAM A. (TR)	BAUER WILLIAM A.	H 33117	5/09/88			4408	1785
DECENSO WILLIAM A. (TR)	BAUER WILLIAM A.	H 33118	5/09/88			4408	1787
DAVIS EVA T.	SOPER, DANIEL E. & TERRIE	H 33119	5/09/88			4408	1789
DONNELLON JAMES W.	DONNELLON DEBORAH JO	H 33189	5/09/88			4408	1863
DAVIS, GREGORY & RICK (TR)	DAVIS GAIL	H 33314	5/09/88			4408	1950
DEEM, HOWARD H. & JUDITH V.	STRAUCHEN NANCY BRADLEY	H 33332	5/09/88			4408	1966
DONNELLY GEORGE	AFFIDAVIT	H 33263	5/09/88			4408	1889
DEFFEYES, ROBERT J. & ETHEL B.	KIERNAN, ANTHONY H. & CONNIE B.	H 33747	5/10/88			4408	2099
DIMARCO, GUIDO R. 7 TERESA	WEIL ELISA L.	H 33810	5/10/88			4408	2123

**DIRECT DEED INDEX — Hamilton County, Ohio**

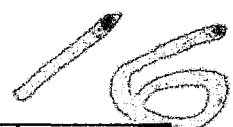

GRANTOR	GRANTEE	MAILING CARD NUMBER	DATE FILED			RECORDED	
			Mo.	Day	Yr.	Book	Page
DI NUOSIO, THOMAS A. & SUSAN M.	DI NUOSCIO, THOMAS P. & SHIRLEY A.	H 34046	5/11/88			4409	133
DAVIS, SAMUEL F., JR.	MARCUM, VERDA (TR)	H 34528	5/12/88			4409	357
DREW'S BOOKSHOP, INC.	ZINO, INC.	H 34559	5/12/88			4409	389
DIAZ JOSE L.	HOOD, GARY A. & LYNNE M.	H 34590	5/12/88			4409	398
DAVIDSON, HERMAN & CLARA	ANDERSON, CHALRES R. & JACKIE D.	H 34965	5/13/88			4409	550
DREES COMPANY	DREES-BARTLETT JOINT VENTURE III	H 34952	5/13/88			4409	544
DRAVO CORPORATION	VALLEY ASPHALT CORP.	H 34885	5/13/88			4409	481
DELTA-COLUMBIA CONSTRUCTION COMPANY	WOLF, MARTHA J.	H 34907	5/13/88			4409	517
DOTIN, LAURENCE N. & VIRGINIA L.	MICKEY, R. BRUCE & JOAN M.	H 34833	5/13/88			4409	446
DONOHUE, INC.	RAMSEY, CHARLES V., JR. & MARNA	H 35018	5/16/88			4409	616
DIPPOLD KENNETH J.	MAYBRIER, JON D. & RUTH A.	H 35048	5/16/88			4409	648
DAULTON, JOHN A. & CANDY	SCHULZ, PAUL J., III & JAON R.	H 35072	5/16/88			4409	655
DREES COMPANY	MEHTA, PANKAJ O. & AMITA P.	H 35608	5/17/88			4409	812
DURY, JOSEPH G. & VICKI L.	MIRLISENA JOHN R., JR.	H 35890	5/18/88			4409	930
DENHART, THOMAS A. & NORBERT J.	NORTHERN LIBERTIES CORPORATION	H 35931	5/18/88			4409	1047
DAVIDSON, FARRIS B. & HERSCHELENE	PATTERSON, JOHN L. & AUDREY J.	H 36059	5/18/88			4409	1110
DAVIDSON, FARRIS B. & HERSCHELENE	CASSIERE, JOSEPH S. & JANET L.	H 36059	5/18/88			4409	1110
DENNLER, HELEN L. (IMCOMPT.)	DEMERLE, ALBERT A. & GLADYS	H 36217	5/19/88			4409	1148
DEUPREE RICHARD R., JR.	HALL, D. GARY COMPANY,	H 36312	5/19/88			4409	1171
DICK, DONALD T. & MARSHA A.	CINTI. METROPOLITAN HOUSING AUTHORITY	H 36098	5/19/88			4409	1125
DICK, DARYL W.	CINTI. METROPOLITAN HOUSING AUTHORITY	H 36099	5/19/88			4409	1127
DREES COMPANY	BREYER DIANE M.	H 36322	5/19/88			4409	1180
DREES COMPANY, THE	DABE, KIMBALL L. & JILL L.	H 36646	5/20/88			4409	1261
DEDICATION PLAT	DEED OF ACCEPTANCE	H 36603	5/20/88			4409	1264
DRUMMEY, MAURICE F.	SLOME, BERYL A.	H 36738	5/20/88			4409	1311
DUPONT CHARLES H.	OBERMEYER, JAMES J. & PATRICIA	H 36706	5/20/88			4409	1292
DECKER, ROBERT B., III & ROBERT B., JR.	MAYBERRY, JACQUELINE A.	H 36685	5/20/88			4409	1288
DOUGOUD, DORIS	GAMBLE, ROBERT D. & JUANITA E.	H 37047	5/23/88			4409	1389
DRESCH DENNIS L.	DRESCH AUDREY H.	H 37055	5/23/88			4409	1405
DOZIER, LAFE J. & SHARON L.	PROSAIC INVESTMENT CORPORAITON	H 37062	5/23/88			4409	1418
4 DIEFENBACHER, DALE	R.T.D. DEVELOPERS, PARTNERSHIP	H 37027	5/23/88			4409	1357
9 DAYTON WALTHER CORPORATION	HERMES, R.A. INC.	H 37072	5/23/88			4409	1440



DIRECT DEED INDEX — Hamilton County, Ohio

17

GRANTOR	GRANTEE	MAILING CARD NUMBER	DATE FILED			RECORDED	
			Mo.	Day	Yr.	Book	Page
DURGAN, MARK & KIM	HOWELL, ROBERT J. & ALBERTINE M.	H 37417	5/24/88			4409	1527
DEDICATION OF SS MONTGOMERY RD & WS OF HOSBROOK RD	DEED OF ACCEPTANCE	H 37687	5/25/88			4409	1627
DOWDY, MARLIN E. JR. & MARY CAROL	HATHORN, MATTHEW R. & DONNA J.	H 37691	5/25/88			4409	1630
DAVIS WILLIAM A.	DAVIS DEBORAH LEE	H 37711	5/25/88			4409	1641
DILLON, JAMES C. & ELLEN A.	AICKLEN, DONALD N. & KAREN H.	H 38093	5/26/88			4409	1840
DECKER, ROBERT B., III & ROBERT B., JR.	RENNEKER, NANCY	H 38251	5/26/88			4409	1955
DREES COMPANY	CHESTER JAEMS A.	H 37980	5/26/88			4409	1783
DUVALL HOMES	SOLOVY, MONTE D. & ALICE M.	H 38011	5/26/88			4409	1785
DEFFINGER, EDWARD F. & BERNICE L.	DEFFINGER, EDWARD F. & BERNICE L.	H 38023	5/26/88			4409	1791
DREES COMPANY	BARGER JANET L.	H 38180	5/26/88			4409	1905
DREES COMPANY	CINTI. BELL TELEPHONE & CINTI G & E CO.	H 38404	5/27/88			4409	1985