

HILLCREST (COLORED) CEMETERY

HAMILTON CO ANDERSON TWP

OFFICIAL PROJECT NOS 465-42 - 3 - 467 AND 665-42 - 3 - 232

LEGEND

- ① REVOLUTIONARY WAR
- ⑩ WAR OF 1812
- ⑯ WAR WITH MEXICO
- ⑲ CIVIL WAR
- ⑳ SPANISH - AM. WAR
- ㉑ WORLD WAR

HISTORY

ESTABLISHED BY THE HILLCREST CEMETERY ASSN.
JULY 10 - 1926.

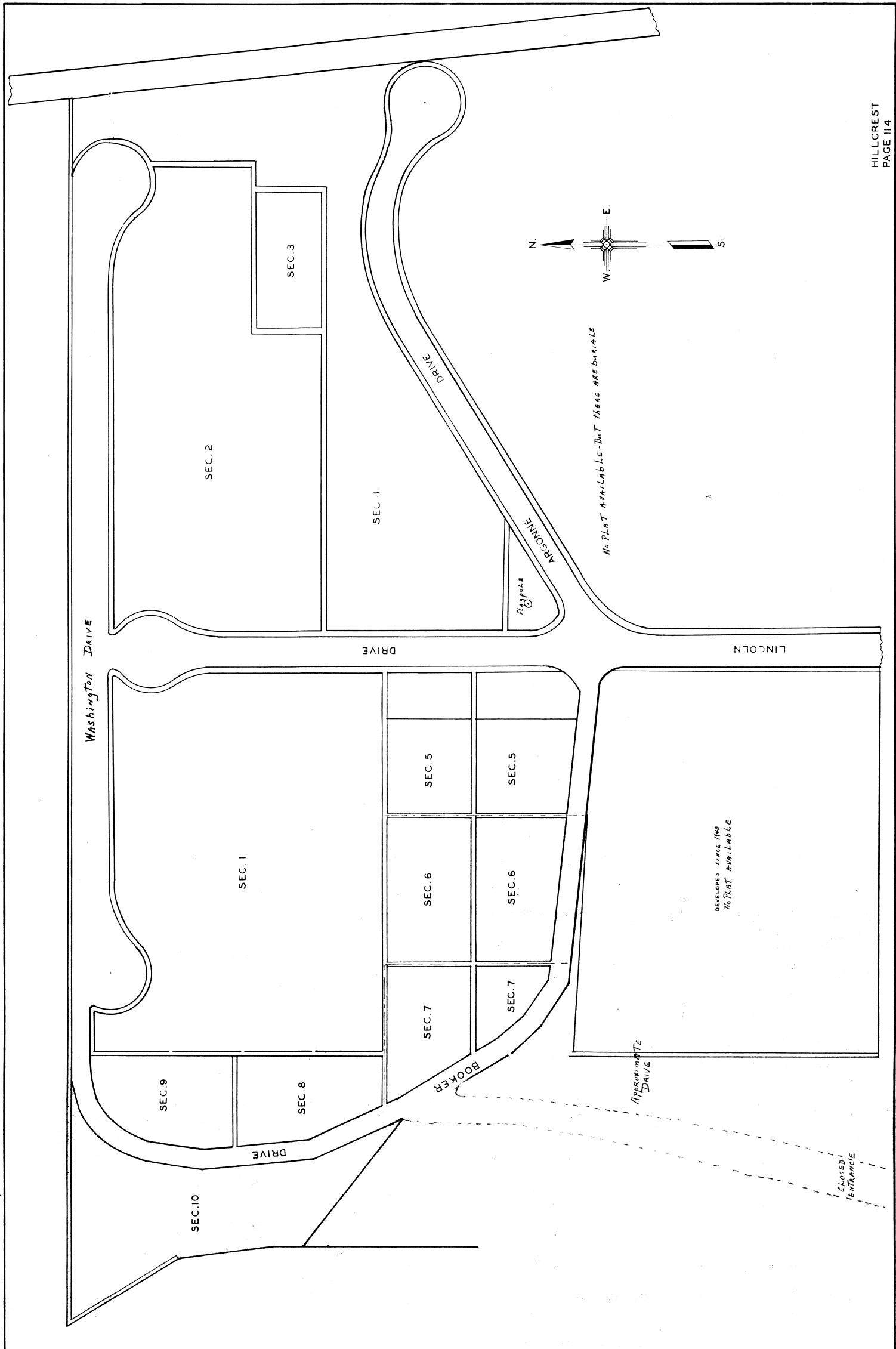

Washington Drive

DRIVE

DRIVE

ARGONNE

LINCOLN

SEC. 2

SEC. 3

SEC. 4

SEC. 1

SEC. 5

SEC. 5

SEC. 6

SEC. 6

SEC. 7

SEC. 7

SEC. 9

SEC. 8

SEC. 10

DRIVE

BOOKER

APPROXIMATE
DRIVE

DEVELOPED SPACE 1/40
NO PLOT AVAILABLE

NO PLOT AVAILABLE - BUT THERE ARE BURIALS

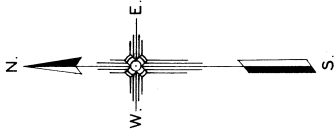

CLOSED
ENTRANCE

| LOT | GRAVE | SECTION | NAME |
|-------|-------|---------|-------------------|
| 207 X | 1 | 6 | LIGE |
| 256 | 4 | 6 | CAIN |
| 48 | 3 | 6 | COLE CHAS. |
| 346 | 4 | 6 | DAVIS JESSE |
| 233 | 4 | 6 | DAVIS WM. |
| 171 | 3 | 6 | FRAZIER RICHARD |
| 126 | 2 | 6 | HOWARD ETHAN |
| 372 | 4 | 6 | JOHNSON TIMOTHY |
| 325 | 4 | 6 | LEWIS EDGAR |
| 184 | 4 | 6 | SMITH WM. |
| 253 | 5 | 6 | WASHINGTON PAUL |
| 361 | 4 | 6 | WASHINGTON WILLIE |
| 200 | 2 | 6 | WHITE FRED |
| 119 | 3 | 6 | WILSON ROBT L. |
| | 4 | 6 | WHITE WILLARD H. |
| | 4 | 6 | WRIGHT ED. |
| | 4 | 6 | HATFIELD LOVIE |

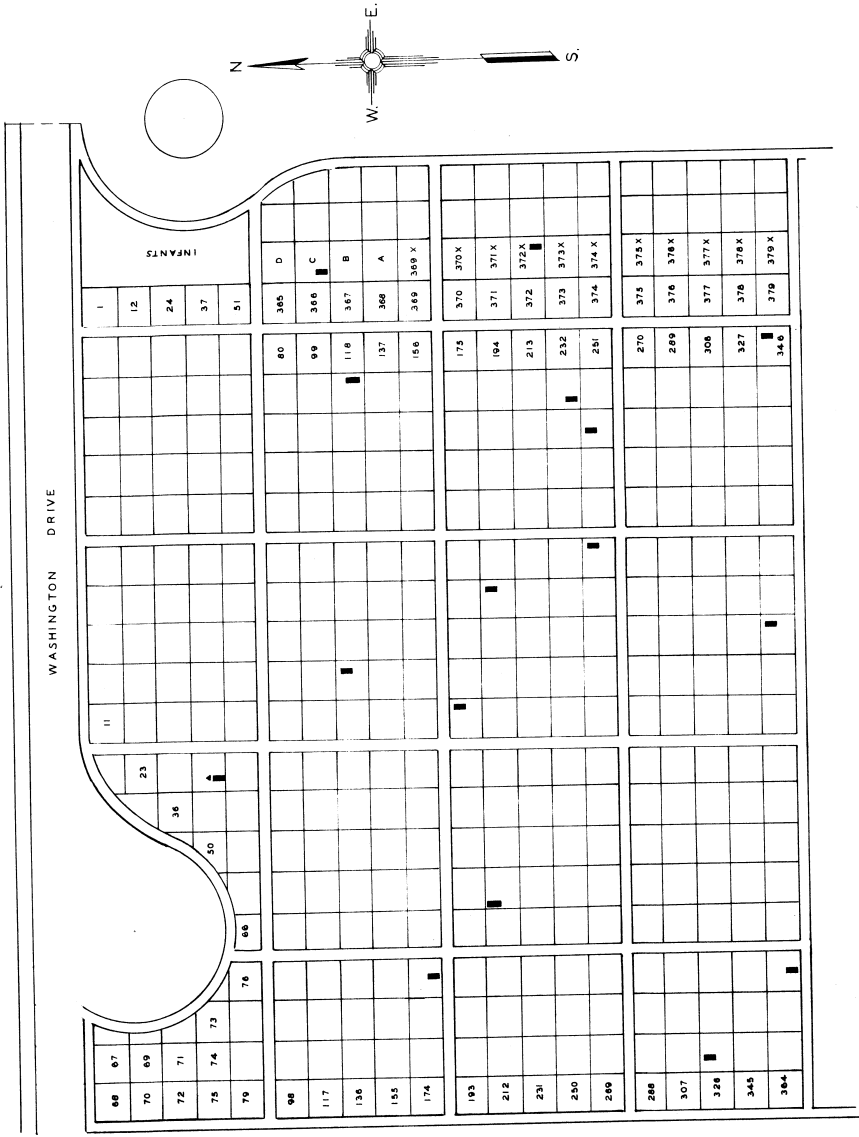

SECTION - 2

| LOT GRAVE | WAR | NAME |
|-----------|-----|-------------------|
| 237 | 3 | BROCKMAN JAMES |
| 308 | 4 | DRAKE JOHN |
| 242 | 1 | HUSTON ED. |
| 186 | 1 | LLOYD SIDNEY |
| 119 | 1 | TAYLOR RICE |
| 78 | 1 | WALKER WM. |
| 223 | 1 | WASHINGTON WALTER |
| 38 | 4 | HUDSON LEE |
| 332 | 1 | MORGAN HENRY |
| 196 | 1 | WILLIAMS WILLIE |

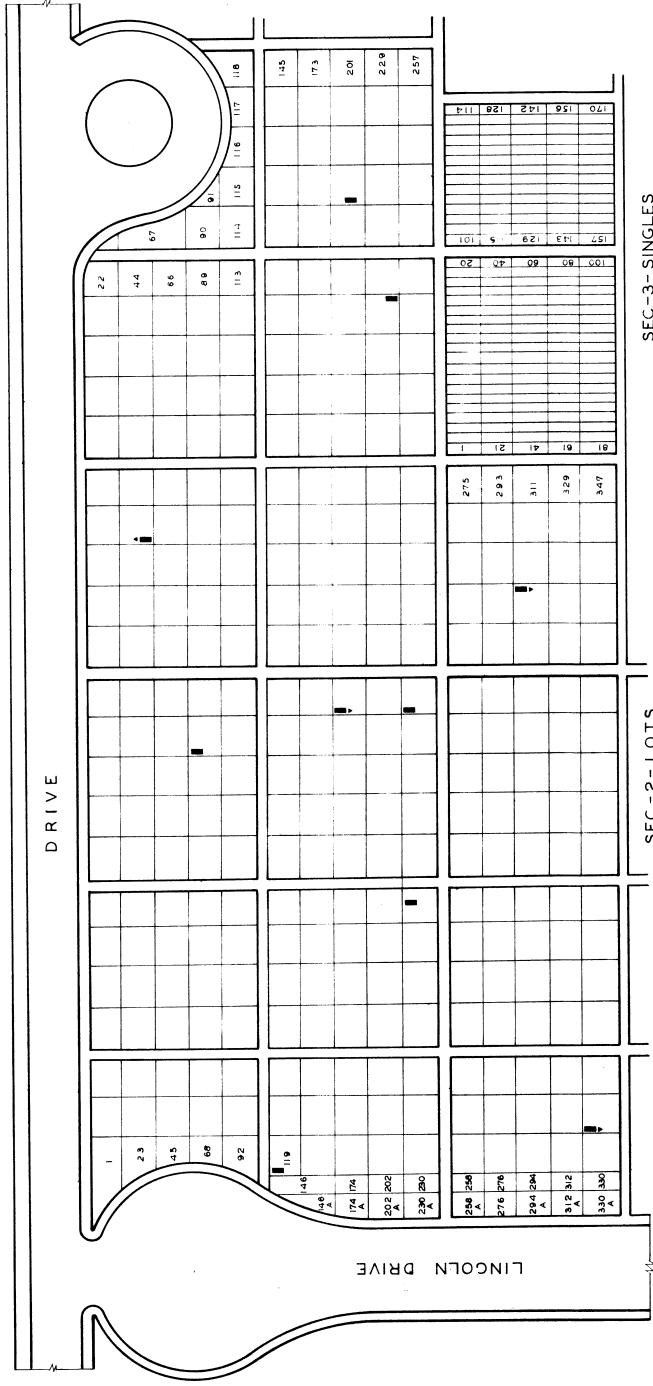
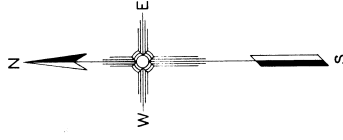

LOCATION UNKNOWN
 ⑤ ME CAULEY FRANK

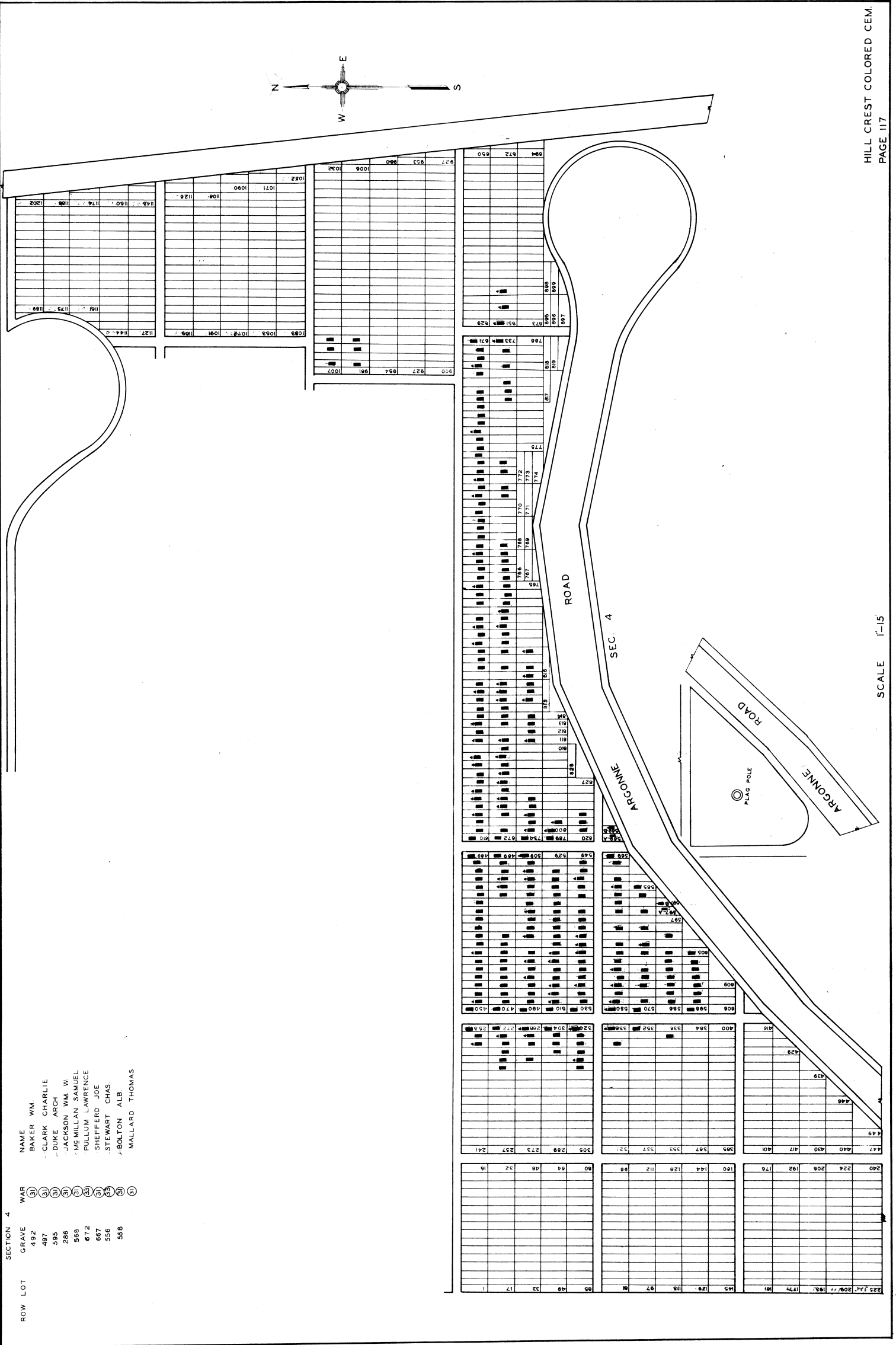
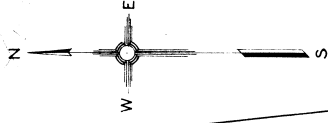

SECTION 4

| ROW LOT | GRAVE | WAR | NAME |
|---------|-------|-----|-----------------|
| 492 | 492 | (1) | BAKER WM. |
| 497 | 497 | (1) | CLARK CHARLIE |
| 595 | 595 | (1) | DUKE ARCH |
| 286 | 286 | (1) | JACKSON WM. W. |
| 566 | 566 | (1) | McMILLAN SAMUEL |
| 672 | 672 | (1) | PULLUM LAWRENCE |
| 667 | 667 | (1) | SHEFFERD JOE |
| 556 | 556 | (1) | STEWART CHAS. |
| 558 | 558 | (1) | BOLTON ALB. |
| | | (1) | MALLARD THOMAS |

| LOT | GRAVE | WAR | NAME |
|-----|-------|-----|------------------|
| 51 | 2 | (A) | JACKSON ED. |
| 16 | 3 | (B) | JONES JAMES R. |
| 38 | 4 | (C) | POWELL JOHN |
| 29 | 1 | (D) | SMITH W.W. E |
| 15 | 4 | (E) | TAYLOR ROBT. JR. |

